EXTRA

SIX PAGES LINDBERGH NEWS AND PICTURES. NOTED BOSTON CASE

BOSTON EVENING AMERICAN

A HOME PAPER FOR PEOPLE WHO THINK

VOL. 28—No. 288 Entered as 2d Class Matter at Boston P. O. Published Daily by H. G. Newspaper Pub. Co. BOSTON, WEDNESDAY, MARCH 2, 1932 2 CENTS ZONE 3 CENTS PRICE

Today

The Lindbergh Child Only Wet Gestures Talk Peace, Fight Hard Pity the Hotel Keeper

—By Arthur Brisbane—

EVERY HUMAN BEING in this country, and hundreds of millions the world over, sympathize most deeply today with the bereaved mother and father of the Lindbergh child, cruelly kidnaped.

There are no words that can express the horror of such a crime. It is a dreadful thought that every child, and all fathers and mothers, are exposed to such danger.

Everything will be done that detective skill and world-wide publicity can accomplish.

There is, fortunately, every reason to hope that the missing child will be restored to the arms of its mother.

The police, state and local, in New Jersey are competent, earnest men, and will have the cooperation of every citizen in their search for the child, which in all probability is at this moment not far from the home of its father and mother.

Certain indications point to the belief that the kidnaping, while planned in advance, as the ladder would indicate, was to some extent a matter of sudden impulse, and not the work of habitual criminals.

It is quite possible, which should comfort the family, that the kidnaper or kidnapers will soon return the child of their own free will. They realize that their only hope of escape from punishment lies in restoring the child unharmed to its home, supplying such information as will enable the parents to locate the child and assure its prompt recovery.

Whoever they may be, the kidnapers are solemnly warned that no other course will save them from the fullest punishment for their atrocious and shameful crime. It is not too late for them to undo the most serious consequences for themselves, although they cannot wipe out the dreadful sorrow and suffering that they have inflicted upon the child's father and mother.

With that father and mother the whole world sympathizes. Every American wishes that he could help them in this hour of fearful anxiety.

This newspaper expresses here the earnest sympathy of its many readers.

The House Wets have succeeded in gathering 145 wet votes and will force a vote on resubmission of the Eighteenth Amendment. One of the 145 votes was brought to the House in a wheel chair. That is called "one wet victory" although it doesn't mean anything. Both branches of Congress are dry, politically.

The State of Rhode Island has passed a bill repealing the state enforcement act and "legalizing" beer containing 3.75 per cent alcohol. Gov. Case signed the bill yesterday.

That also doesn't mean much. If you make, transport, buy, sell, drink 3.75 beer in Rhode Island, state authorities will not disturb you.

But United States authorities WILL disturb you. The wet is not helped when the state says "you may" if the national government says "you must not." And the national government will continue to say that for some time after March, 1933.

Japan with a polite smile accepts the League of Nations' plan for a pleasant discussion of ways to end hostilities, also agreeing with China on a "temporary truce." That's in one part of the news. The other part of the news is headed "Japanese storm whole line. Chinese give way, fighting in dogged retreat. Mines imperil Japanese flagship." In other words, while talking peace they are fighting more savagely than ever.

Whatever else prohibition may have done, or not done, it has certainly convinced hotel men that they are in the wrong business. One New York hotel that was making a profit of $800,000 a year a few years ago is now in the hands of a receiver. Another big hotel lost a million dollars last year, and another lost $1,200,000. It would interest the income tax department to see what has happened to income taxes formerly paid by corporations operating hotels. There will be no income from that source in 1931 or 1932.

Congressman William Irving Sirovich, of New York, says modern critics "ruin the legitimate theater by destructive criticism." Critics reply that Congressman Sirovich wrote an inferior play, the critics said so, and this annoyed him.

Mr. Sirovich's play may have been bad, none the less, much modern criticism seems written primarily to prove what a smart little boy the dramatic critic is, and not written to help the theater by offering constructive suggestions to managers, playwrights and actors.

(Copyright, 1932, King Features Synd., Inc.)

BALANCES AND RECEIPTS

Washington, March ... —Today's treasury balance, $375,859,[illegible]; U. S. customs receipts, $33,191,355.

WEATHER

Mostly cloudy tonight and Thursday, possibly with some rain or snow Thursday afternoon; not much change in temperature; moderate north to east winds.

Minimum ntemperature tonight will be near 36.

The American is the only Boston daily paper using Universal Service and International News Service.

I'LL PAY!-LINDY

'LONE EAGLE'S' BABY STOLEN FROM NEST

Here is the latest photo of Baby Lindbergh, stolen by kidnapers. Note how closely the child resembles his noted father.

Will Give Ransom to Save Sick Baby; Anne Near Break

BULLETIN

Newark, N. J., March 2 (AP)—A post card was mailed to Col. Charles A Lindbergh from here today reading: "Babe safe. Instructions later. Act accordingly."

Hopewell, N. J., March 2 (INS)—Col. and Mrs Charles A. Lindbergh, famous parents of kidnaped "Lindy, Junior," are willing to pay the $50,000 ransom demanded by those who stole their son, who is ill with a heavy cold and in danger of death from exposure as well as at the hands of his kidnapers.

The willingness of the Lindberghs to pay the sum demanded as well as the fact that a ransom note was actually left in the nursery of Charles Augustus Lindbergh, Jr., by the kidnapers was disclosed today.

It was learned during a day of fruitless search for the helpless baby that a note found pinned to the sill of the window through which the baby was taken from its sick bed by the kidnapers made a definite ransom demand.

It also threatened harm to the child if the money were not paid, if the contents of the note were divulged, or if the method of payment suggested in the note were revealed.

Capt. John J. Lamb, in charge of the New Jersey state police detail working on the case, said:

"Harm would inevitably come to both the police case and to the child if the conditions laid down in the note were not followed. And I am advising Colonel Lindbergh and Mrs. Lindbergh to carry out the conditions of the letter."

So threatening was the note that for hours its very existence was denied by police investigating the crime.

It finally was determined with absolute definiteness, however, that the ransom demand had been made and that Col. Lindbergh had decided to meet any demand if by so doing he could get his baby back.

No one would say how large the demand was but a report

Continued on Page 2, Column 1

GUARD KEPT OVER SISTER

Copyright, 1932, by the Boston Evening American.

Northampton, March 2—Constance Morrow Smith College student and aunt of the kidnaped Lindbergh baby, has been under state police guard for two weeks because of threats against both her and the child, it was learned today.

This was divulged by a friend of Mrs. Dwight Morrow wh said the

FAMOUS BOSTON KIDNAPING—Page 7

THE LINDBERGHS' ROMANCE—Page 5

latter came here secretly two weeks ago to arrange for the police guard for her daughter.

The letters, threatening kidnaping of the baby or Constance, were received in the Lindbergh home in New Jersey, according to Mrs. Morrow's friend.

Two guards were assigned to Constance constantly, as a result of Mrs. Morrow's visit, the informant asserted.

Constance while at Milton Academy was threatened with kidnaping and long investigation, during which she was continually under guard of private detectives, failed to result in any arrests.

Dwight Morrow, Jr., her brother, who is a student at Amherst, remarked to a friend, when informed of the kidnaping of Charles Augustus Lindbergh, Jr., that "such a thing might have been expected to happen."

It is believed he may have referred to the threats which brought his mother here to arrange for the shielding of Constance.

With sobs choking her voice, Constance, who is 18, talked by telephone today with a Boston Evening American reporter, while her guard paced to and fro outside Dewey House, her college dormitory.

"I don't know what to say," she said. "It was a terrible thing to do. The poor baby. I only know that he's gone. They just

Continued on Page 4, Column 6

Canadian "Ad" Leader Dies

Montreal, Que., March 2 (AP)—F. E. Fontaine, founder and president of the Canadien Advertising Agency, Limited, died here last night. He was 65.

In Today's American

Amusements	8, 9
Classified	21
Comic Page	20
Crossword Puzzle	20
Daily True Story	15
Death Notices	21
Edgar Guest	22
Financial	18, 19
Girl About Town	8
Life of John N. Garner	6
Magazine Page	15
Night Club Lady (Story)	11
Political News	18
Radio	14
Seldes, True to Type	14
Sobol	21
Society	6
Sports	16, 17
Towne, Books	6
Prof. Rogers, This Is Life	11

Japs Have What They Want; So Will Quit

Geneva, March 2 (INS)—Japanese troops have been ordered to cease hostilities in Shanghai, Naotake Sato, Japanese delegate, informed President Joseph Paul-Boncour of the League of Nations council today.

The order was given, Sato declared, because the Japanese offensive had driven the Chinese 12.4 miles from the International Settlement in Shanghai.

Chinese Driven Back Near to Line Japs Ordered

By DIXON HOSTE.
International News Service Staff Correspondent

Shanghai, March 3, Thursday, 2:15 a. m. (INS)—The Chinese army continued its retreat all along the line from Chapei to a point north of Kiangwan today.

Japanese forces drove steadily westward, pushing the Chinese 12.4 miles from the borders of the International Settlement. That is the limit to which the Japanese demanded the Chinese retire before fighting should cease.

Shortly after midnight the Chapei district appeared to have been completely cleared of Chinese troops and Japanese soldiers took over their vacated posts in the wrecked area.

The Japanese continued their ad-

Continued on Page 10, Column 3

Slain on 3rd Holdup of Same Place

New York, March 2 (INS)—John Grahaw, 24, paid with his life for his third attempt to holdup a chain restaurant.

Because of his success in his two previous robberies in which he had obtained $400, three detectives were hidden last night in the place.

While Grahaw, with a companion, entered and threatened the cashier, Herbert Erlmentraut, one of the detectives shot him dead.

A Heartbroken Mother's Appeal to Kidnaper

Hopewell, N. J., March 2 (AP)—To the kidnaper of the Lindbergh baby:

Here is a heart-broken appeal direct from the mother of the child you stole.

The baby has been sick and its recovery may depend on the treatment it gets from you. You must be especially careful about the diet.

Mrs. Lindbergh issued to the press today the strict diet she has been following since the baby fell ill. She did this in the hope you might read this story and that there was some spark of humanity even in the heart of a baby thief.

Here is the diet, accompanied by the fervent prayer of a grieving mother:

One quart of milk during the day.

Three tablespoons of cooked cereal morning and night.

Two tablespoons of cooked vegetables once a day.

One yoke of egg daily.

One baked potato or rice once a day.

Two tablespoons of stewed fruit daily.

Half a cup of orange juice on waking.

Half a cup of prune juice after the afternoon nap.

And 14 drops of a medicine called Viosterola during the day.

That's all, kidnaper of the Lindbergh baby. That's what the baby's mother wants you to give the boy. Please do as she requests.

HOW BOLD ABDUCTORS STOLE WORLD'S MOST FAMOUS BABY

7 P.M.—MISS BETTY GOW PUT BABY TO SLEEP IN CRIB.
10 P.M.—MISS GOW MADE DISCOVERY THAT BABY WAS MISSING FROM CRIB.
BABY CARRIED OUT THIS WINDOW
LADDER: A CRUDE AFFAIR FOUND HERE 50 FT. FROM HOUSE
MANS FOOTPRINTS LEAD TO POINT WHERE LADDER WAS FOUND AND THEN TURNED INTO HOPEWELL ROAD.
TO HOPEWELL ROAD
COL. LINDBERGH TELEPHONES STATE POLICE AT TRENTON, N. J.
STATE POLICE, N. J.
THE BABY'S NURSERY
GETTING AWAY WITH BABY, FOOTPRINTS SHOWED THAT A MAN RAN FROM SPOT WHERE LADDER STOOD. HE WAS TRAILED THROUGH YARD
REAR OF LINDBERGH HOME

The official "case history" of the kidnaping of 20-months-old Charles Augustus Lindbergh, son of the noted aviator, was given out today by Maj. Charles F. Stoeffel, assistant superintendent of New Jersey State police. Speaking for Col. Lindbergh, Maj. Stoeffel said: "Miss Betty Gow, nursemaid in the Lindbergh home for the past year, put the child to sleep in his crib in the nursery on the second floor. She left him, asleep, and went downstairs to her supper about 8 o'clock. At 10 o'clock, upon returning to the nursery, Miss Gow found the child was missing. Col. Lindbergh telephoned State police headquarters in Trenton and news of the kidnaping was flashed throughout New Jersey, Pennsylvania, New York and Delaware. There are two windows in the nursery, both on the east side. The baby was carried out of one of these two windows. This window was warped, and it was impossible to fasten the shutters on it. There were dirt marks on the window sill, and also upon the floor at the edge of the carpet. There were the prints of a ladder on the ground outside the window, and the ladder itself—a crude affair, apparently hastily constructed and not belonging to the Lindbergh estate—was found some distance away. Beside the imprint of the ladder was the mark of a man's foot. He either was in his stocking feet, or had drawn a pair of heavy socks over his shoes—probably the latter, to deaden whatever noise his footsteps might otherwise have made. The man's footprints lead from beneath the window to the point at which the ladder was found—about 50 feet from the house. There they turn toward the Hopewell road, and are joined by another set of footprints, those of a woman. We succeeded in following this trail for more than two miles through woods and fields toward the Hopewell road. Then we lost it on a stretch of rocky ground. Col. Lindbergh tells me the kidnapers apparently took the little boy without even wrapping him in a blanket. Miss Gow, at the colonel's request, checked the blankets in the crib and found none was missing." The background of the above photo-diagram shows the front and rear views of the Lindbergh estate in Hopewell, N. J.

CLUES ARE FEW IN HUNT FOR BABY STEALERS

Continued From First Page

What it was $50,000 went undenied by sources close to the Lindbergh family.

PAY ANYTHING, PARENTS' CRY

The reticence of the distraught parents of Baby Lindbergh concerning the presence of the note which had been reported previously without confirmation was attributed to the anxiety of both the colonel and Mrs. Lindbergh, who is to become a mother again this spring, to please the kidnapers—pay any amount—do anything—if they could only get their child back safe and sound.

This anxiety was further heightened by the condition of the child when he was snatched from his nursery crib and hustled into the chill of night clad only in his sleeping suit.

"He will suffer because the poor child has had a cold," said Mrs. Lindbergh plaintively. "We have been doctoring the baby for several days."

The intellectual poise of the former Anne Morrow, the poetess, the fearlessness she has displayed in daring flights with her husband, were shattered by the vision of her only child shivering somewhere along a wind-swept road.

Pay anything and get him back, that was the Lindbergh decision.

Police spread today through the wild country surrounding the Lindbergh estate, up over Sourland Hill and into the dense tangle around Devil's Cave and Roaring Rocks, an isolated region which rumor says is inhabited by numerous moonshiners.

Close watch was kept at eastern airports but nothing was expected from this as no one believed the kidnapers would be so bold[hardy] as to attempt to secure transportation on a transport plane while the whole country was looking for the missing child.

THESE FACTS STAND OUT

As each clue in a frantic hunt today proved futile, these facts [s]tem largely out of the circumstances surrounding the kidnaping [of] Charles Augustus Lindbergh, Jr.:

THE LONE MALE kidnaper knew the topography [of] Col. Lindbergh's estate and the construction of his [ho]me in great detail.

HE ALSO had established the nurse's habit of put[t]ing the child to bed around 7 p. m.

HE ALSO, possibly, had deliberately fixed the [sc]reen outside the nursery window so that it would not [fa]sten.

In view of these facts the chief kidnaper possibilities at the moment seem to be a former worker in construction of the home, or a relative of a worker, or a relative or acquaintance of the Lindbergh servants, who had visited the estate and studied its topography so as to pick the best approach to the home at night.

In any case, the kidnaper must have spent many vigils near the home before opportunity for the kidnaping occurred, and thus must have lived near the scene, at least within 20 or 30 miles, possibly westward in Pennsylvania.

TRAPPER SAYS ONE MAN DID IT

Untrained in convention police methods, but wise in woodlore, Oscar Bush, veteran trapper neighbor of Col. Lindbergh, has decided the Lindbergh baby was kidnaped by one man, and not by one or more men and a woman as detectives believed.

Called in by Col. Lindbergh, Bush made a careful study of the grounds and gave his report.

He took as a premise reports of neighbors that late last night an automobile turned into a lane near the Lindbergh estate and then turned off its headlights.

That lane skirts a tangled patch of undergrowth which extends to within about 100 yards of the Lindbergh house.

According to Bush's theory the kidnaper pulled from the tonneau the three sections of his home-made ladder. After removing his shoes he then penetrated the bush with his clumsy burden and forged toward his objective, the crackling of trampled bushes covered by the moaning March wind.

Dragging his ladder across the muddy expanse destined to be the Lindbergh lawn, he assembled the ladder and placed it against the nursery window. A moment later he was scuttling through the dark with his tiny victim.

Collier's Cartoon—Page 11

WOMEN'S FROCKS OLD?

Returning to the house he took down the ladder and dragging it to the nearby thicket tossed it in. There it was found this morning.

Detectives who first examined the grounds decided from footprints they found that a woman was a member of the party and that there were probably two men.

But Bush, accustomed to follow the faint tracks of animals through the woods, said the print of a woman's shoe was old, and that all the larger prints were made by one pair of feet.

FIND CLUE IN PHILADELPHIA

As every available policeman and detective in New Jersey, Pennsylvania, New York and Delaware sought a trace of the missing million-dollar baby, a promising clue was reported from Philadelphia.

Authorities of the Quaker City reported that a mysterious taxicab was seen at dawn with a heavy-set man and a woman clasping a child within the machine.

A fine-tooth combing of the wooded area around the isolated Lindbergh home here today unearthed a chisel which was believed to have been carried by the kidnapers to "jimmy" the upper-story nursery window if necessary.

The tenseness in the Lindbergh household was further tautened when a fire siren at the town headquarters screeched at a report that there was a fire in the home.

While state troopers searched every inch of woods in the vicinity, Capt. J. J. Lamb in command of the state police detail on the Lindbergh estate reconstructed, in theory, the manner in which the kidnapers had worked.

ANNE EXPECTS SECOND CHILD

The collapsible ladder believed used by the kidnapers was fitted together and placed against the wall under the window of the nursery. (Telephoto of ladders on Page 2.)

Mrs. Anne Lindbergh, mother of the kidnaped child, and who expects another child this spring, pressed her face against the window-pane and watched the procedure. Her features were drawn and wan after a sleepless night. It was said she was under the care of a family physician.

Telegrams of sympathy poured in from all parts of the country.

Mrs. Lindbergh, striving to maintain her self-control with marked effort, told Patrolman Charles E. Williamson of the Hopewell police about the child's illness. She said he has been under treatment for several days.

Williamson's search of the nursery—he was the first officer to reach the Lindbergh estate following news of the abduction—revealed that no blankets had been taken, lending substance to Mrs. Lindbergh's fears that the child was taken away improperly clad.

GREAT MAN HUNT IS ON

Williamson quoted Col. Lindbergh as saying:

"It was very windy outside during the early evening, and the noise of the wind could very easily have blanketed strange sounds that at another time would have been heard.

The most extensive man hunt in the nation's history was on today for the kidnapers of the little heir of the flying Lindberghs—the blond, chubby-cheeked Charles Augustus Lindbergh, Jr.

The baby was taken last night from his crib in the second-floor nursery of the Charles A. Lindbergh estate—five miles back in the Sourland Hill country, as lonesome as a solo flight from New York to Paris—and there has been no trace of him.

The forces of the law in three states mobilized by hundreds at dawn today to track down the kidnapers of the 20-month-old baby—one of the most famous infants of christendom.

There were clues, but the trail was vague. At least one of the kidnapers was a woman. Footprints told officers that. One of the men—there was one man and perhaps more—was in his stocking feet, or wore mocassins. There was mud on the sill of the nursery window. There was a three-piece ladder, mutely explanatory of the method by which the kidnapers reached the sleeping child. There were tracks leading a considerable distance and then being lost as the kidnapers apparently got into a waiting automobile.

Inspector Francis Kelly made a microscopic examination today of sill and shutter.

Kelly is fingerprint expert attached to the Morristown police station. After descending he declined to tell reporters if he had found anything of value, but a shake of his head to a superior officer was interpreted as indicating that his hunt had been fruitless.

The ladder was left leaning against the window, like a crooked finger pointing at the scene of the shameful crime.

Occasionally one detective or another, moving slowly as though in concentrated thought, would climb laboriously to the top, pause for a momentary scrutiny, and then climb carefully into the nursery.

The lean colonel, who dared death along the uncharted New York-Paris airway with silent calm, appeared numbed by the catastrophe that reached into the lonely hills to strike at him. Dressed in a leather jacket, an old cap and a worn pair of trousers, his shoes caked with the sour mud which gives name to the region, he tramped most of the night, seeking some clue to his lost namesake.

Mrs. Lindbergh, the attractive daughter of the late Senator Dwight W. Morrow, who expects another child with the late spring, remained indoors, secluded from all callers.

The famous father of the missing baby aided the troopers in their search. Col. Lindbergh looked haggard and sleepless from his all-night vigil—far different from the spic-and-span "Lindy" of other days.

"I intend to remain awake until my baby returns home," Col. Lindbergh said when a friend suggested he get some sleep.

"My wife, Anne, is in bed. I guess the strain was too much for her."

The Lindbergh family physician was summoned to look after Mrs. Lindbergh.

"We have received several leads, but most of them have fallen down," said Col. Lindbergh.

"The police have leads now in Atlantic City, Philadelphia,

Continued on Page 10, Column 2

HERE'S LADDER THE KIDNAPERS USED

Policeman examining the ladder used in the bold kidnaping of Baby Lindbergh. It was found reaching to a window in the child's nursery in the Lindbergh estate in Hopewell, N. J., and was scrutinized for fingerprints in the feverish hunt for clues to perpetrators of the outrage. (Picture sent to Boston today by International Newsreel telephoto.)

Somerville Man Shoots Himself

Bartlett C. Reynolds, 74, fired a shot into his head today at his home in Leonard st., West Somerville, according to his sister-in-law and police, and is dying at Somerville City Hospital.

Reynolds was being visited by a sister-in-law, Mrs. Cora L. Welsh of Ellsworth, Me., when he suddenly got up, she told police, walked into the bathroom and shot himself.

Rudy Vallee to Quit Bride to Visit Boston

Santa Monica, Cal., March 2 (INS)—Rudy Vallee, crooner, orchestra leader and husband of Fay Webb, beautiful film actress of Santa Monica, will leave tomorrow for Boston after a ten-day visit with his wife.

Good News

In the Day's News

(Further details elsewhere in this edition.)

PRESIDENT H. S. Dennison of Dennison Mfg. Co. declares business outlook has improved.

YOUNGSTOWN, O., Clay Products plant resumes work after 8 months' idleness.

INCREASE in carloadings for past week is announced as compared with previous week.

GRAHAM-PAIGE 1932 retail sales through Feb. 20 show 12 per cent gain over same period of 1931.

BOSTON Consolidated Gas Co. reports 2.07 per cent increase in output as compared with February of 1931.

BABY IMAGE OF HIS FAMOUS FATHER

Hopewell, N. J., March 2 (INS)—Curly-haired, blue-eyed and chubby perhaps best describes the appearance of the sturdy 20-month-old Charles Augustus Lindbergh, Jr., kidnapers' victim.

The world-famous infant is described by those who saw him as the miniature image of his world-famous flying father, Col. Lindbergh.

A friend of Mr. and Mrs. Lindbergh who observed the baby in the kindergarten of his aunt, Miss Elizabeth Morrow, said of him today:

"The baby is just learning to talk. What does he say? Oh, mostly the words that all babies learn to say first.

"He is an unusually sturdy youngster, and seemed exceptionally bright and alert. He is well into the toddling stage, and as tall as the average baby of his age.

"His complexion is fair, and he looks so much like his father."

KIDNAPING OF CHILD BRINGS TRAGEDY TO LINDBERGH'S HOME

Col. Charles A. Lindbergh, famous flying father of the famous son, Charles, Jr., kidnaped from its home in New Jersey. Expressions of grief poured into the Lindbergh home today and an organization of pilots offered to aid the famous airman in his hunt for his son and the kidnapers.

Charles A. Lindbergh, Jr., kidnaped son of Col. Lindbergh, for whom police in New Jersey have launched one of the greatest hunts in history, is shown in recent photo. He is the "blond image of his father.

Anne Spencer Morrow Lindbergh, the "Eaglet" mate, who first-born is in the hands of kidnapers. Recently bereaved the death of her father, she is on the verge of collapse today police throughout the eastern section of the country push the hunt for her baby.

MRS. MORROW MRS. CUTTER CHARLES LINDBERGH, JR. MRS. LINDBERGH

The Lindbergh baby in a rare family group picture. With him are his mother, Mrs. Charles A. Lindbergh, his grandmother, Mrs. Dwight W. Morrow, and Mrs. Charles Long Cutter, Mrs. Morrow's mother and the baby's great-grandmother.

Mrs. Evangeline Lindbergh, mother of Col. Lindbergh, who plans to rush to the side of her stricken son and his wife in New Jersey. Although she was ushered into fame when her son made his famous air crossing of the Atlantic, she prefers to remain in the background of Lindbergh's affairs and seldom is lured out of the obscurity of her quiet home life.

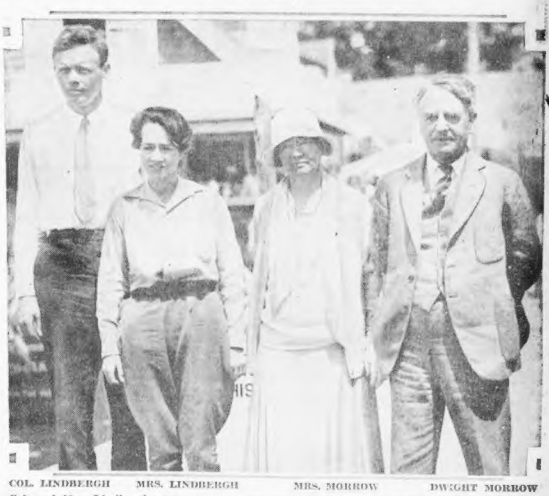

COL. LINDBERGH MRS. LINDBERGH MRS. MORROW DWIGHT MORROW

Col. and Mrs. Lindbergh are shown with Mrs. Lindbergh's parents, Senator and Mrs. Dwight Morrow, in a picture taken shortly before Morrow's death. The Lindberghs spent much time with Mrs. Lindbergh's parents at the home in Maine.

Col. and Mrs. Lindbergh shown at the start of one of their frequent plane trips together.

So that the whole world might know all the details of the outrageous kidnaping of the world's most famous baby, a horde of newspaper men descended on the Lindbergh home on Sourland Hill in Hopewell, N. J., immediately after the news was flashed. This picture, sent to Boston by International Newsreel telephoto today, shows the reporters on the front porch of the Lone Eagle's home questioning members of the Lindbergh household.

'SECRET SIXER' FEARS MANIAC

Chicago, March 2 (AP)—Col. Robert Isham Randolph, head of Chicago's famous "Secret Six," said today he was convinced that the kidnaping of Charles Augustus Lindbergh, Jr., was the act of an insane person.

Two years of running down kidnapers from coast to coast have convinced him, Col. Randolph said, that "no organized gang of kidnapers ever would attempt such a crime." There is nothing for authorities to do in the case, he added, until ransom demands are made or other clues are uncovered.

"There are lots of kidnaping gangs with enough facilities to carry out the job," he said, "but none of them brainless enough to try it. They know the whole country would be looking for them—and that the man who flew the Atlantic alone wouldn't be an easy victim.

"Organized kidnapers are looking for easy victims—not for children whose fathers are world heroes. They prey largely on gamblers, bootleggers, and other criminals whose personal affairs prevent them from calling the law to their aid."

The fact that no extortion demands were made before the kidnaping also indicate the Lindbergh baby abduction is the work of a demented person, Col. Randolph said. He expressed a belief that "even the most amateurish gang never would select such a victim."

"Lindy" and Anne had discarded the usual flying togs for street attire when the photographer persuaded them to pose.

LINDBERGH KIDNAPING SPURS DEATH PENALTY DEMAND

CONGRESS TO ACT; HOOVER ORDERS HUNT FOR BABY

Washington, March 2 (AP)—The federal government today entered the hunt for the son of Col. Charles A. Lindbergh and his kidnapers amid a clamor in Congress for legislation to check such crimes.

The co-operation of the Department of Justice was pledged after President Hoover had conferred with Atty.-Gen. Mitchell. Customs and immigration authorities likewise watched for the culprits at the borders.

In the House there was quick approval of a bill making it a Federal offense to send kidnaping threats through the mail and imposing heavy penalties for violation. A special committee meeting was sought to consider another measure to lay a Federal ban against abductions that transcend state boundaries.

MORROW SUCCESSOR.

The kidnaping of the Lindbergh child was called to the attention of both House and Senate as their sessions opened.

As Congress met, it soon was evident how deeply the crime had struck the legislators.

Senator Barbour of New Jersey called it a "ghastly tragedy," while Representative Seger of New Jersey cited to the House the shock it everywhere.

Barbour asked for early consideration by the judiciary committee of the bill to make kidnaping a felony. He succeeded in the Senate the late Dwight W. Morrow, grandfather of the kidnaped child.

Seger told the House:

"A can think of no crime that cuts the heartstrings and causes more anguish to father and mother than the kidnaping of their child. As a father aid grandfather, I appeal to the House to pass the bills pending making kidnaping a federal crime."

There was applause. Rep. Cochran (D., Mo.), author of a kidnaping bill, praised Seger for supporting his measure.

The House postoffice committee, approving legislation for federal prosecution of those who send kidnap threats through the mail, raised the fine from $1000 to $5000 and the imprisonment penalty form five to 20 years.

FOR DEATH PENALTY.

Senator Patterson (R., Mo.) said he would press for immediate action on his bill providing the death penalty for interstate kidnaping.

Chairman Norris announced the Patterson bill would be given early consideration by the Senate judiciary committee.

Expressing great indignation at the Lindbergh kidnaping, Norris said it had brought the question of federal legislation to the fore and made it a problem for immediate attention.

Chairman Summers of the House judiciary committee called for early consideration of the Cochran bill.

(The bill introduced by Rep. John J. Cochran, Democrat, Missouri, provides that persons convicted of kidnaping "shall be punished by death or by imprisonment for such a term of years as the court in its discretion may determine" and also proposes to make a threat of kidnaping a federal offense.)

Strongly impressed by the testimony presented by Chicago's "Secret Six" and the Vigilantes of St. Louis, Summers, a Texas Democrat, favoring states' rights, had conceded a basis in equity for federal assistance to local authorities in catching kidnapers crossing state lines.

BLAMES LOCAL RULERS

While expressing his willingness to further federal aid to kidnaping control, Sumners laid crimes such as the Lindbergh kidnaping directly at the door of local communities.

"That sort of thing is not possible among a self-governing people," he said. "It is a terrible penalty that local communities have to pay for their failure to control the elements in their midst.

"There will be no escape from such terrible happenings so long as people of a community permit criminal gangs to organize."

A handful of veteran Congressmen only last week were stirred to indignation after hearing a terrible tale of kidnaping and torture for ransom, operated wholesale in the Mid-West by an alleged ring working in many cities spiriting victims from city to city to place the barrier of state lines between the criminals and the law.

The "racket," these men indicated, is being run by ex-bank robbers who have found it an easy way to cash in on crime, and who are fiendishly ingenious in devising torture to make the victims and relatives "come across."

Lindy's Mother Stays in Detroit

Detroit, March 2 (AP)—Mrs Charles A. Lindbergh, Sr., mother of Col. Charles A. Lindbergh, carried on in her classroom at the Cass Technical high school here today despite the kidnaning of her grandson.

Although greatly worried, Mrs. Lindbergh indicated she would not go to New Jersey unless there were new developments.

First word of the kidnaping came to Mrs. Lindbergh at 11 p. m. last night in a telephone call from Anne Lindbergh.

GUARDED IN KIDNAPING

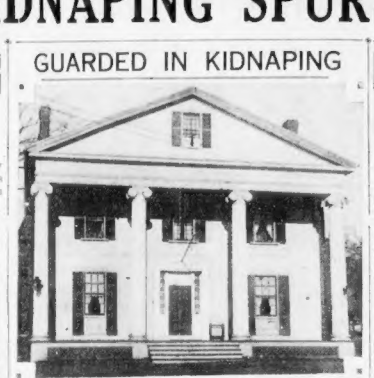

Dewey House, the Smith College dormitory in Northampton, where Constance Morrow, aunt of the kidnaped Lindbergh baby, lives. Miss Morrow has been under guard there for the past two weeks because of the threatening letters.

U. S. Guards Border to Balk Kidnap Flight to Canada

Niagara Falls, N. Y., March 2 (AP)—Guards for Charles Augustus Lindbergh, Jr., and his kidnapers extended to the international border today. United States immigration and customs authorities received instructions from Washington to keep close watch on the border to prevent escape of the abductors to Canada.

Instructions from Washington were to pay particular attention to automobiles bearing New Jersey plates. All cars licensed in that state crossing the bridges were subjected to thorough search and their occupants rigidly questioned.

New York Sends Plane to Aid Kidnap Search

New York, March 2 (AP)—The Ludington Air Lines announced today that at the request of the authorities it was sending a tri-motored airplane to Hopewell, N. J., to aid in the search for the kidnaped Lindbergh baby.

The plane was placed at the disposal of State police.

All Virginia Roads Under Guard to Head Kidnapers

Richmond, Va., March 2 (AP)—An "on-guard" order today set patrolmen watching every highway in Virginia for the kidnapers of the Lindbergh baby.

Officers considered Virginia within the radius of movements by the kidnapers.

MRS. MORROW HURRIES TO ANNE'S SIDE

By DOROTHY DUCAS
International News Correspondent.

Englewood, N. J., March 2 (INS)—Mrs. Dwight W. Morrow, grandmother of the kidnaped Charles Augustus Lindbergh, Jr., shocked but bearing up stoically under the blow of his abduction, hurried today to the Hopewell, N. J., home of Col. and Mrs. Charles A. Lindbergh.

She went there after she had tried all morning to reach Mrs. Lindbergh by telephone. She was unable to do so because the police had commandered the wire for reports on the search for the baby and no outside calls were possible.

GOES TO ANNE'S SIDE

A procession of expensive cars drew up at the Morrow house from early morning on, as "Betty" Morrow's friends learned of the abduction and came to offer their sympathy.

The grandmother of young Charlie the is always called that and his father is called Charles) could not rest away from the center of activity, however, and as soon as possible departed for her daughter's side.

In quick, nervous tones she said that she hoped the kidnaping of the famous flier's infant would be given the widest possible publicity, as publicity was considered by her the surest means of rescuing the baby from the hands of his abductors.

GOING TO HOPEWELL

Through her closest friend, Mrs. Charles Hulst, wife of a local lawyer, Mrs. Morrow declared she had no direct word since last night from her daughter; Mrs. Lindbergh, or her son-in-law.

"Mrs. Morrow, though profoundly affected, of course," said Mrs. Hulst, "is bearing up well under the strain. She did not break down although the shock of the first announcement of the tragedy visibly affected her."

Mrs. Morrow's daughter, Elizabeth, was with her mother here at the Morrow home. Miss Morrow today did not attend her class in the kindergarten where she teaches, and where the Lindbergh baby occasionally played when visiting his grandmother.

TOWN IS SADDENED.

The entire town felt saddened by the kidnaping of the baby, for it felt a community interest in it as well as Col. Lindbergh's romance with one of their most distinguished residents, Miss Anne Morrow, daughter of the late Senator and Mrs. Dwight W. Morrow.

Almost everyone in town at one time or another had seen the "world's most famous baby," which was born here, where the Lindberghs were married.

Most of the men and women could not have felt more grief-stricken than they did had a child of theirs fallen victim to a kidnap band.

Gang Lists Inspected for Clues

New York, March 2 (AP)—Scanning their lists of extortionists who strike at big money by seizing helpless victims, authorities today thought it might be such a gang as that operating here last year which made away with Charles A. Lindbergh, Jr.

Several months ago rumors of a kidnap plot threw high professional and theatrical circles into fright. Police were tipped that a highly organized group had marked a list of these wealthy folk for spiriting away.

Detectives disclosed that among the rich personages who had been placed under constant guard to protect them from abduction was Frank Keeney, Brooklyn theatrical magnate and former Florida race track owner. Detectives said extortion, on a mass production basis had been attempted by a band operating from Philadelphia. No one was arrested.

PILOTS OFFER AID IN HUNT

Chicago, March 2—David Benecke, president of the Air Line Pilots' Association, announced his organization, including 500 pilots, ready to help "in any way possible" in the search for the kidnaped Lindbergh baby.

"While we realize that at present no definite action can be taken, we are eager to serve," Benecke said today.

Members of the association live throughout the nation and could be called immediately if kidnapers of Charles Augustus Lindbergh, Jr., were located, he explained.

POLICE HERE AID IN HUNT FOR LINDY BABY

Any green Chrysler sedan, but particularly one bearing the New Jersey license A-1153, was being watched for by Boston police and State troopers today following the Lindbergh baby kidnaping.

At request of New York police, relaying the request of New Jersey authorities, Capt. Charles T. Bestpre of the state police, sent out a force of 100 troopers to guard all road entrances into the State, and detailed 100 troopers for the same purpose today.

AUNT IS GUARDED

Also, at Smith College, where Constance Morrow, aunt of the missing baby, is a student, Lieut. Holland Avery and Trooper Daniel McColgan were stationed to protect he from any threat of harm, threats against her having been made three years ago.

There was no guard over her brother, Dwight Morrow, Jr., however, at Amherst College, where he is a junior, and where he lives in the home of Prof. and Mrs. Victor Rice at 35 Woodside ave.

Dwight, Jr., who is prominent in Amherst affairs, first learned of the kidnaping through newspapers today. He declared he needed no guard, but was not sure whether he would return home to New Jersey to assist in the search.

QUESTION AUTOISTS

"I understand the family notified Connie early today," the uncle of the Lindbergh baby said, "but I guess they couldn't get word to me. I have a private phone in my room."

Meanwhile, in Boston, Police Supt. Michael H. Crowley had issued orders similar to those of Capt. Beaupre, and any green Chrysler sedan sighted on the road was stopped and the occupants questioned.

BABY "GIFT" TO ANNE ON 22D BIRTHDAY

Englewood, N. J., March 2 (US)—The country's most celebrated baby, Charles Augustus Lindbergh, Jr., was born on Sunday, June 22, 1930, at 1:10 p. m. at the home of his maternal grandparents, the late Ambassador and Mrs. Dwight W. Morrow.

So tremendous was the interest in his arrival that within a few minutes after the announcement of the birth was made, it had been telegraphed and cabled to the ends of the earth.

Charles, Jr., came as a birthday gift to his mother, Mrs. Anne Morrow Lindbergh, for she was 23 on that Sunday. His father, the famous flier, was 28.

The first "official" announcement of the baby's arrival came from the late Ambassador who, an hour after the child was born, told a friend:

"I'm a grandfather, and it's a boy! But don't you tell anyone."

His secret was not long be kept, however, for many friends had been aware of the preparations made at the Morrow home in expectation.

IMAGE OF FATHER

In Lindbergh's usual taciturn fashion, only the mere fact that his son and heir had arrived was announced. But from more talkative attendants these important facts came on that first day:

He weighed seven and one-half pounds. His hair was blond and curley. He looked "just like his father."

In the four days between June 22 and the day the birth certificate was filed, members of the Morrow and Lindbergh family participated in an amicable discussion as to what the infant would be named.

That question was settled when the birth certificate disclosed he was to be "junior." And it was understood to have been Mrs. Lindbergh's choice all along. It was reported, too, that Lindbergh had favored calling the mite after his father-in-law but that for the first time since he hopped the Atlantic three years before he was turned back from his goal.

FLYING BANNED

When Charles, Jr., was only four weeks old, it was reported he might take his first airplane ride on a trip to the North Haven, Me., home of his grandparents.

This plan was postponed, however, and for the first few months of his life the baby remained at the Morrow home, guarded like a medieval prince and seen only by intimate friends of the Morrow family and his famous father.

A little later the general flying career of the Eaglet went into a ground loop, when physicians decided the child must not be taken for any sky rides.

ATTENDED KINDERGARTEN

In Maine, as a Englewood, extraordinary precautions were taken to guard the baby.

Rumors that special watchmen had been assigned were confirmed when it became known that Col. Lindbergh, as the result of threats from "cranks," had taken such steps to protect his son.

Similar care was taken after the parents returned from the Orient and took their son to their Hopewell, N. J., home.

For several months the baby has been a pupil at the private kindergarten school of his aunt, Miss Elizabeth Morrow, at Englewood.

Lindy Garage Given Over to Reporters

Hopewell, N. J., March 2 (AP) — Mud-spattered reporters, cold and tired after a hectic night's work covering the Lindbergh kidnaping, were given the flying colonel's garage as a headquarters today.

Col. Henry Breckenridge, Lindbergh's attorney, served coffee to newspapermen and threw open the garage for those who were at the scene earliest last night.

State troopers kept hundreds of curious spectators away from the estate as police, still aided by Col. Lindbergh, continued their search for clues.

ANNE'S SISTER GUARDED

Continued From First Page

told me. Oh, I don't know who could do a thing like that."

To questions the grief-stricken girl only repeated:

"I don't know. I don't know."

The previous threat against her was made in May, 1929, when a demand that she obtain $50,000 from her late father, then ambassador to Mexico, under pain of kidnaping, torture and death.

CHECK OLD CLUES

In belief that a link may exist between the threat of Constance in 1929 and the kidnaping last night, Boston police were watching all roads and transportation terminals today for the missing baby and abductors.

The threats against Constance occurred on the eve of Col. Lindbergh's marriage to Anne Morrow, daughter of Constance, who were frustrated by Lindbergh's spiriting the girl away from Milton Academy to North Haven, Me., the Morrow summer estate.

Today Boston and Milton police were going over the clues uncovered in the previous investigation, with every available inspector and special officer attempting to unearth some clue to the identity of the baby kidnapers.

ESCAPED IN PLANE

Nothing was known of the threats to torture and kill Constance until it was learned that Constance, a 15-year-old student at Milton Academy, had been spirited away in an amphibian plane and was under guard in Maine.

It was discovered then that a letter had been received by the Morrow family, instructing that a package containing $50,000 be left behind a stone wall in Grove st., the Germantown section of West Roxbury.

Detectives and police smuggled Constance out of the academy and smuggled into her room a young girl operative bearing a resemblance to the ambassador's youngest daughter.

ESCAPE TRAP

On the appointed day for leaving the package of money, the young operative followed instructions in a letter and tossed a package over the wall at the designated spot.

Boston, Milton and Dedham detectives were secreted around the spot but the authors of the letters did not appear.

On the following day, news of Constance's arrival in North Haven, Me., was published—the newspapers knowing nothing at that time of the plot against her and her family—and the blackmailers took fright and did not repeat their demands.

TORTURE THREATENED

The second letter sent by the extortioners described in revolting details how she would be tortured and put to death if she did not get the sum from her father and place it behind the wall without notifying anyone as to the purpose of her request for the money.

Dwight Morrow, Jr., young uncle of the kidnaped child, attended his classes today and said he did not think he would go home for the present. He was visibly affected.

"I am greatly shocked," he said, when news of the kidnaping was given by the Boston Evening American.

A short time afterward a domestic in the Morrow household telephoned to him about it.

"I have not seen the baby since Christmas," he said. "I saw him last when I visited my sister and brother-in-law at their home in Hopewell, N. J. Everything was wonderfully happy there."

BABY'S AUNT GUARDED

Constance Morrow, Mrs. Lindbergh's sister and aunt of the kidnaped baby. She is a student in Smith College and has been closely guarded by State police recently because of letters threatening to abduct either Miss Morrow or the baby.

Gilchrist's Bargain Basement

Ready Thursday at 9

2 Retail Stocks at 1/3 to 1/2 off their original prices

Mattapan, Mass. **East Boston, Mass.**

Consisting of men's, women's, children's, infants' wearing apparel, shoes, furnishings and home furnishings

	Their Price	Our Price
11 Girls' Coats	1.69 to 2.95	1.00
12 Girls' Coats	2.79 to 5.98	1.29
146 Girls' Wash Dresses	39c	19c
25 Girls' Velvet, etc., Dresses (cotton)	1.00 to 1.95	59c
134 Boys' and Children's Union Suits	49c	29c
46 Women's Rayon Vests	39c	19c
64 Women's Panties, Stepins	59c	29c
34 Linen Bridge Sets	79c	49c
614 Turkish Towels, 18x36	10c to 25c	6c to 15c
31 "Stevens" Bedspreads	2.95	1.39
123 Infants' Pastel Colored Sweaters	49c to 1.98	15c to $1
221 Infants' Shirts, Bands, Bonnets	5c to 39c	5c to 15c
26 Tots' Heavy Knit Sets	2.39 to 3.98	1.39
167 Girdles and Corsettes	1.00 to 2.00	59c
183 Girdles and Corsettes	1.00	39c
15 Old Style Silk Dresses (14 to 20)	1.29	59c
26 Misses' All Wool Sweaters	2.00	1.00
11 Last Year's Misses' Sport or Dress Coats	8.75	5.00
1200 Children's Stockings and Sox	15c	7c
500 Children's Cotton Stockings	25c	10c
198 Men's Gloves, Children's Mittens	15c	10c
226 Men's Work Gloves	10c	5c
270 Women's Silk and Rayon Stockings	25c	15c
240 Women's Full Fashioned Silk Stockings. Some silk to the tops; 4-inch Lisle Tops	59c	39c
280 Men's Cotton Sox	15c	7c
475 Men's Novelty Sox	25c	15c
208 Men's Knit Shirts, Drawers	39c	19c
156 Men's Athletic Shirts, Pants	39c	19c
37 Men's Heavy Weight Union Suits	79c	39c
59 Men's Athletic Union Suits	39c	19c

Assorted Yard Goods, Remnants
Remnant lengths. Plain and striped flannelette, ginghams, percales, marquisettes, and many other fabrics. (cotton) **7c yd.**

Men's, Women's, Boys' Shoes
Their original prices $2.50 to $3

Men's Dress or work oxfords and boots. Some Goodyear welts. Sizes 6 to 10.
Women's mostly arch support shoes. Black and patent leather. Sizes 4 to 7½.
Boys' Dress and two tone sport oxfords. Sizes 2 to 5½.

$1.50

Men's and Boys' Apparel

	Their Price	Our Price
48 Sweaters and Jackets	$1.00 to $1.50	59c
98 Boys' Shaker Sweaters	2.00 to 4.50	1.00 to 1.49
350 Men's Shirts	59c to 89c	29c to 39c
100 Men's Ties	39c to 59c	10c to 19c
100 Men's Scarfs	25c to 49c	10c to 19c

Samples, seconds, some soiled, broken sizes. Hundreds of other items not advertised, but just as exceptional

across the

NEW YORK 5 TRIPS DAILY

PROVIDENCE ...$1.00
HARTFORD 2.50
NEW HAVEN ... 3.00
NEW BRITAIN ... 2.50
NEW YORK 3.00
FALL RIVER 1.35

PARK SQ. COACH TERMINAL
16 Columbus Ave. HER. 2900
NEW ENGLAND TRANSPORTION CO.

Lindy's '30 Essex Coaches $375
Thoroughly reconditioned, each with 90 "money back" guarantee and 10 day" trial period; your present car covers down payment, balance organized $25.00 per month.
THE HENLEY KIMBALL CO.
650 Beacon St. KEN more 4010
Open Eves Until 9

Three Countries
Ceylon, India and Java contribute to the twenty selected teas in every blend of
"SALADA" TEA
"Fresh from the Gardens"
304

LINDBERGH WON ANNE IN ROMANCE VIEWED AS 'IDEAL MATCH'

THEY FOUND LOVE UNDER SKIES OF ANCIENT MEXICO

The whole world called it an ideal match when Col. Charles A. Lindbergh wooed and won Anne Morrow.

To many people their romance and wedding provides the last necessary story-book touch in the saga of one youthful viking of the air mail lanes, who swept to fame and immortality with his lone flight across the Atlantic, to finally storm the purple mansions of society and finance to win his bride.

An odd couple they were at first glance. The tall gangling hero of the air, bashful and awkward in the company of women but metamorphosed into a cold, calculating machine at the controls of a plane, and the tiny, elfin-like college girl, born to the purple of finance and society, at ease in any company, although naturally shy and retiring.

ODD BUT ALIKE

Odd they were truly, but also oddly alike. Both were of the old-fashioned type, as contrasted to the modern co-ed and the well dressed, sleek haired collegiates who danced attendance upon them. Both possessed a well developed sense of humor which manifested itself in harmless horseplay and joking.

Reports of their romance, however, aroused considerable surprise among old acquaintances of Lindbergh and among college classmates of Anne Morrow at Smith. Early associates of the Colonel who was known as "Slim" when he winged the mails over the western section of the country, recalled that he had literally fled from women and never manifested any interest in them.

Classmates at Smith College recalled the "Lone Eagle's" chosen bride as a shy, unassuming girl who held the respect of the entire student body but had only a few close friends because of her retiring nature.

Her chief interest appeared to be her studies and poetry in which she showed marked aptitude. She also wrote the lyrics for the Ivy Day song for her class and the senior song as well.

All were agreed, however, that she was unspoiled, never assuming anything because of her wealth or social position.

When the engagement of the couple became known the opinion was general at the college that they were really fitted.

"Just the sort of a girl Lindbergh would be likely to pick out, according to what the papers say about him," was the general opinion. "She was more or less old-fashioned at schoolland could never be described as the flapper type."

They also pointed out the great dissimilarity in height between the pair. The colonel was noted for his height and fair features. Miss Morrow, the Smith girls said, was exceptionally small and very dark.

MEETING RECALLED

Smith girls also recalled her return from Mexico City after the Christmas vacation in 1927 when she first met Lindbergh. Although not indicating any personal feeling regarding him at that time, she was able to furnish confidantes with a complete and fascinating picture of the prominent aviator, friends said.

She majored in English during her Smith undergraduate career and was given special honors in the subject at her graduation in June, 1928.

Her meeting with Lindbergh has been variously described, but it was not until they had been acquainted for some time that there was any definite indication of their romance. In fact, it was believed for a time that the flier favored her older sister, Elizabeth, more than Anne.

1927 was in the Christmas season of flight that the world's most romantic City of Mexico winging into Mexico and swept his way into the heart of the daughter of Dwight Morrow, the ambassador to Mexico. It can be imagined that the shy wade college girl was looking forward to his arrival as she sped across the continent by train from northampton to rejoin her family with the Christmas holidays. And such her she carried several books dealing with aviation, something which she was not familiar with at which she determined to know a great deal about before the hero the Atlantic flight arrived at her home.

She, with the whole world, had heard Lindbergh's bashfulness and his apparent lack of interest in women. With her natural intelligence and intuition, she evidently realized that most of Lindbergh's indifference to women lay in their inability to talk his language.

Lindbergh's heart and soul were in aviation and had been from his earliest youth when the science was just advancing from infancy. Like all men, Lindbergh would naturally talk on the subject that interested him most and few women could make an entertaining conversationalist for the serious flier.

It is to be expected that his first meeting and conversation with Miss Anne Morrow was somewhat of a shock. Lindbergh had already received when Anne reached Mexico City. She met him and it was apparently just another girl for the Colonel. Then she started to talk with him.

Here was amazed at her knowledge of the technical details of aviation and soon was talking and working with her in a manner which would have amazed old friends who knew him. The hours which he had spent studying the various books on aeronautics had not been in vain. She had really interested the Colonel, who, no doubt, decided that after all there were some intelligent women.

Even then, he gave no indication of any serious feeling toward her, but devoted his time to both sisters.

He and the family of the girls were besieged with queries. Lindbergh remained a stony and aloof silence, but the family readily admitted that he was friendly with both girls, but they didn't know which he liked best.

There was a grim irony in the situation too, in wooing a daughter of Dwight Morrow the former partner of J. P. Morgan, the flier threw aside the heritage of political hatred from his father, the late anti-Wall st. representative from Minnesota, avowed enemy of big banking and instigator of the 1911 "money trust" investigation.

Lindbergh's father never failed in a chance to blast bankers. Wall st. and especially the famous financial house of J. P. Morgan. The latter firm was included in what he designated as the "money trust" in his book "Economic Pinch," written in 1923.

But in February, 1929, when the engagement of Lindbergh and Anne Morrow was announced in Mexico City, it marked the end to the old rivalry between the House of Morrow and the House of Lindbergh. It was another story-book touch to the romance of the famous pair.

SILENT LINDY

Everyone had been certain that Lindbergh would favor the elder sister and it was accounted just one more instance of his strange ability to keep everyone unacquainted with his plans and affairs when his engagement to Anne was announced.

Even after the engagement was announced and the entire world awaited eagerly to hear some news of their idol's courtship, Lindbergh maintained his aloof manner with regard to the romance although expressing his willingness to discuss everything under the sun.

Similar secrecy was maintained regarding the wedding plans and hundreds of guesses and conjectures were made as to when the event would occur. Everywhere from Mexico City to the Morrow summer place in Maine were suggested and even Paris was mentioned as a locale for the wedding.

In April, 1929 Anne left Mexico for the East and the world was certain that the marriage would occur. When she reached the Morrow home in Englewood she was besieged by newspapermen and photographers but would say nothing about the wedding plans. Early in May it was announced that the family would leave for their place at North Haven, Me., and interest immediately shifted there with the prospect that the wedding would be held in that place.

A week later the family arrived there. Lindbergh, accompanied by his fiances went there by plane. During their stay there it was learned for the first time that the noted aviator was instructing his wife in actual flying. The first lesson came on the anniversary of Lindbergh's epoch-making flight across the Atlantic.

While newspapermen remained in Maine the Morrows and Lindbergh slipped quietly away and returned to Englewood secretly. Anne had become annoyed by the publicity surrounding their wedding plans and had pleaded that the marriage date be advanced.

SECRET HONEYMOON

They were quietly married on May 27, 1929, with only a few intimates present at the ceremony. Scant details of the ceremony were published and among these it was learned that Lindbergh and his bride had edited the wedding ritual which was used in their marriage. It had been learned that the words used by the minister were not the conventional Presbyterian ritual and investigation disclosed the "editing."

The ceremony completed the couple made every possible preparation to depart just as secretly on their honeymoon. Newspapermen, tricked on the wedding bent every effort to find them to inform the world of the doings of the happy couple and finally traced them.

Embarked on a motor cruiser cruising about in Maine waters for some time the couple returned to New York and Lindbergh plunged into his work with the Guggenheim Foundation.

The first public appearance of the famous couple after their marriage took place at Mitchel Field, L. I., on June 20, 1929. After making a flight in the Guggenheim safety competition, Lindbergh again went up with his bride as a passenger.

Since then their life has been a succession of remarkable flights in which the shy retiring girl of college days has disappeared to become the constant companion of her flying husband on all his trips by air. The colonel too has lost his awkward bashfulness and has become a serious and untiring worker for the advancement of aviation.

In September, 1929, the couple made their first noted air journey together when they flew to Central America to chart the unexplored jungles of that section from the air. The scientific work was undertaken in conjunction with a repetition of his former good-will flight over the Caribbean area.

The expedition was extremely favorable from an archeological standpoint and several uncharted ruins of Mayan civilization were discovered and marked by the party. The flight ended Oct. 10, 1929 when the party headed for Miami.

Early in 1930, Lindbergh and his wife made a leisurely transcontinental flight to California, where he conducted several experiments to test high-altitude flying in connection with the future development of aerial transportation. His wife was a ready and helpful aid to him during these experiments.

Shortly after this rumors of another outstanding event in the family again directed the spotlight of publicity on the noted flier and his bride. Reports that there was to be an heir in the family were finally confirmed, although every effort was made to guard the fact and later the probable birthdate of the child.

Early in June Mrs. Anne Lindbergh retired to the Morrow home in Englewood. On June 22, 1930, the most famous baby in the world at that time was born. It was a boy and weighed 7¾ pounds at birth.

As had been generally expected he was named Charles Augustus Lindbergh Jr. and his birth was hailed throughout the world as an added blessing to the union of the noted pair. When only a few weeks old it was announced that the baby would be taken up in a plane by his flying parents and, although this was considered as foolhardy by many, the child suffered no ill effects.

In May, 1931, Mrs. Lindbergh took flight examinations for a private pilot's license and passed without difficulty as her husband looked on proudly.

About July, the announcement of their now famous flight to Japan and China which was tragically halted by the death of Mrs. Lindbergh's father, Dwight Morrow, while the famous pair were in China, was made.

After a short stay in Japan they hopped to China where they engaged in carrying on relief for victims of the Yangtze flood and making an aerial survey of the flood area. While here they had their now famous accident in which Lindbergh's plane capsized during a takeoff in the Yangtze on October 2. Neither he nor his wife were injured and the plane was shipped to Shanghai for repairs.

While here they were stunned by the news of Morrow's sudden death and hastily cut short their flight plans to return to this country. Rushing by steamer across the Pacific, they embarked in a plane on the west coast and were at Newark airport on October 23.

Since that time the couple have appeared but little in the public eye. They are at present engaged in completing their home on a tract of land they purchased near Princeton in 1930.

Messages From China for Lindy

Shanghai, March 2 (INS)—News of the kidnaping of Col. Lindbergh's baby was received here early this afternoon while Japanese guns were roaring in a general offensive.

Col. Lindbergh and Mrs. Lindbergh had made many friends during their recent visit here and many sympathetic messages were cabled them.

Advertisement

Don't Pay

If This Fails To Knock Your Cold In a Few Hours

Feel Like a New Person Almost Before You Know It

HILL'S Cascara Quinine is GUARANTEED to knock a cold in a jiffy. To relieve the pain, to break up tightness. If it fails, you pay nothing.

This guarantee is made to prove that the surest relief is to go back to first principles and use something that you KNOW does the work. Take two tablets now. Then follow directions on box. Drink lots of water, too—that's all. You'll feel like a new person almost before you know it. Pain eased, congestion broken; your mind cleared and yourself ready to get back on the job with a wallop.

That's because Hill's is a scientific formula made to DO ONE THING WELL, to knock cold in a hurry—not to cure a score of different troubles.

Get a package for a few cents at any drug store. Your money back if it fails. Try it—you'll be glad that you did.

HILL'S Cascara Quinine Compound

Advertisement

THE HOTEL LENOX GRILLE
LUNCHEON 75c
DINNERS $1—$1.50
Every Day—'til Midnight
BOYLSTON ST. at EXETER

The domestic help problem is solved by taking a kitchenette apartment, and the best are advertised daily in the For Rent columns.

Riddance Party

Over a Quarter Million Dollars' Worth of Merchandise in Our Greatest Clearance Sale in Years!

Thursday and Friday! $287,000 Worth of Merchandise Will be Sold for About $129,000

Good Merchandise, Mind You, But It Hasn't Sold, So Out It Goes!

Furniture

	Original Price	Riddance Price
20 Side Chairs	9.00	4.95
7 Walnut Veneer Chinas	40.00	19.95
1 Walnut Veneer Suite, 8 Pieces	139.00	69.00
1 Walnut Veneer Suite, 8 Pieces	99.00	59.00
2 Refectory Dining Suites, 9 Pieces	189.00	129.00
5 Maple Veneer Dressing Tables	28.75	14.95
3 Queen Anne Vanities	39.50	19.95
4 Colonial Poster Beds	19.95	9.95
3 Walnut Veneer Dressers	65.00	39.00
9 Walnut Veneer Chest of Drawers	34.00	19.95

Where the words maple veneer or walnut veneer are used they are veneers on cabinet woods.

China

350 Earthen, China Custard Cups	15c, 20c, 25c	5c each
44 Dinner Sets, 95 pieces	$25.00	$9.95
11 Dinner Sets, 95 pieces	19.95	$9.95
17 Dinner Sets, 95 pieces	29.95	14.95
21 Dinner Sets, 53 pieces	$11.95	$5.95
12 China Dinner Sets 100 pieces	50.00	24.95

Furs

3 Black Caracul	$89.50	49.50
2 Hudson Seals—dyed muskrat	225.00	169.50
1 Raccoon	245.00	139.00
1 Blk. Caracul Paw	175.00	139.00
2 Kashmir Caracul	175.00	139.00
3 Black Caracul Sller Fox	145.00	89.50
2 Hudson Seal dyed Muskrat	195.00	145.00

Hosiery

776 pairs Chiffon, Crepe, Service	$1.00 to $2.00	59c
667 pairs Cotton Hosiery	50c and $1.00	19c
158 pairs Lisle Mesh	1.00	39c
525 pairs Wool and rayon and Wool	1.00 to 2.00	39c
666 pairs Children's Hose	35c to 1.00	19c
714 pairs Chiffon and Service	69c	25c

Laces

1326 Alencon, Breton Laces, up to	$1.50	39c
Group of Vals and Valenson's Laces	89c to 1.00	29c yd.
40 Scarfs	79c	19c
42 Vanity Sets	69c	10c

Domestics

	Original Price	Riddance Price
3000 Wash Cloths, dozen	$1.80	$1.00
29 Lady Pepperell Solid Color Sets	$5.75	$2.69
16 Lady Pepperell Solid Color Sets	9.40	4.49
41 Lady Pepperell Solid Color Pillow Cases, pair	1.85	89c
685 yards Unbleached Cotton	12½c	5c
333 yards Unbleached Cotton	29c	18c
878 yards Linen Crash	6 for 89c	6 for 42c
3 Imported Linen Dinner Sets	17.50	8.75
11 Linen Damask Dinner Cloths	14.00	6.95
4 Hemstitched Linen Sets	9.95	4.98
89 Betty Bates Cloths	89c	39c
42½ yards Damask	2.49	1.39
17 Down Filled Puffs	12.95	5.00

Sports Togs

100 Novelty Sweaters, gay colors	$2.00	$1.00
10 Roshanara Crepe Sport Frocks	$16.50	$3.95
14 Three Piece Knitted Suits	16.50	5.95
20 Ski Suits, well made of Corduroy	8.95 and 10.75	2.95
50 Silk Blouses, long or short sleeves	4.00	2.00
20 Cotton Sport Blouses, wear with suits	2.00	1.00
40 Soiled Sport Sweaters, smart styles	2.00	50c
30 Knitted Pastel Bed	4.00	1.49
20 Knitted Pastel Shoulderettes	1.00	3 for $1

Dresses for Misses, Women

311 Afternoon, Semi-Formal or Evening	$16.50	$7.50
195 Cantons, Print combinations, Georgettes	$10.75	$7.70
100 Jacket or topper dresses	7.95 to 10.95	5.00
100 Prints and cantons, misses', women's	8.95	2.80
196 Junior Misses' afternoon or party frocks	7.95 to 16.50	5.00

Boys' Clothing

84 Pair All Wool Shorts	$1.95	$1.00
42 Boys' Blanket Robes	4.95	1.95
45 Wool Knicker Suits	10.95	4.95
23 Boys' Overcoats	9.00	1.95
39 Wool Prep Suits, 2 pairs trousers	19.75	5.95
431 Boys' Wash Suits	1.95	1.00
369 Boys' Wash Suits	1.00	25c

Men's Suits, Coats

	Original Price	Riddance Price
156 All Wool Suits	$29.50	$14.75
53 All Wool Overcoats	$18.75	$10.00
9 Smart Spring Topcoats	19.75	10.00
23 Office Coats	2.75	1.00
28 Blanket Bath Robes	7.95	3.95
29 Silk Lined Rayon Robes	22.50 to 29.50	9.25
35 All Wool Suits	$19.50	$5.00

Underwear

85 Women's Cotton Union Suits, size 36	59c	25c
20 Muslin Vests	49c	10c
24 Women's Knit Suits and Pants	2.00	1.00
43 Children's Knit Suits and Pants (size 2)	1.00	49c
91 Women's and Misses' Flannelette Pajamas	$1 to $2	49c
74 Lingette and Rayon Taffeta Slips	1.00	49c
21 pairs Women's Pajamas	1.00	49c
24 pairs Women's Pajamas	2.00	69c

Girls' Wear

12 Girls' Corduroy Ski Suits, gay colors	$10.75	$2.95
50 Girls' Ski Pants, sizes 8 to 16	$3 to 4.95	1.00
50 Girls' All Wool Sweaters, some with berets	3.00	1.50
3 Girls' 4 piece Knitted Suits	7.50	3.00
78 Girls' Wash Dresses	1.00	50c

Infants' Wear

63 Crepe de Chine Slips (8 to 16)	$3.00	$2.00
87 Crossbar Union Suits	45c	19c
164 Rayon Slips and Combinations	1.00	39c
57 Cotton Pajamas, 1 and 2 piece	1.00	49c
39 prs. Infants' Shoes	$1 to $2	49c
100 Silk Bonnets	$1.50 to $3	49c
33 Dresses	39c	19c
125 Bloomer Dresses	$2 to $3	89c
130 2-to-6 Bloomer Dresses	1.27	69c
144 Boys' Suits	1.00 to 1.65	49c
50 Creepers, sizes 1 to 3	1.00	39c

Yard Goods

600 yards Lightweight Woolen, yard	$1.98	$1.00 yd.
100 Yards 40-inch Dress Goods, yard	$1.00	25c yd.
150 yards 27-inch Printed Wool Challis, yard	50c	25c yd.

Men's Furnishings

	Original Price	Riddance Price
1441 Silk Shirts	$5.00 to $7.50	$1.00
3944 Cotton Broadcloth Shirts	$3.00 to $2.50	$1.00
3748 Men's Shirts	1.39 to 1.65	69c
1864 Men's Shirts	1.00 to 1.39	49c
1542 Cotton Broadcloth Pajamas	1.50	49c
3168 Men's Ties	1.00	49c
3762 Men's Ties	55c to 69c	29c
350 Mufflers	1.95 to 2.50	25c
150 Congress Flannel Shirts	2.00 to 3.00	1.00
2319 Arrow Collars	25c to 35c	10c
1255 Heavy Union Suits	$4.00 to $7.50	$1.49
48 Silk & Wool Union Suits	$9.00	$2.99
300 Reis Union Suits	1.50	50c
1110 Men's Fancy Hose	25c	5c
2700 pairs Cotton & Wool Hose, pair	25c	5c
244 pairs Wool & Cotton Hose, pair	1.00	50c
331 pairs Men's Silk Hose, pair	1.00	50c
403 pairs Fancy Hose, pair	25c	10c

Shoes

338 Women's Colored Shoes	$5.00	$1.00
326 Men's Shoes	5.00 to 8.00	3.95
401 pairs Boys' and Girls' Shoes	3.00 to 5.00	1.95
395 pairs Children's Shoes	2.50 to 5.00	1.00

House Dresses

37 Rayon, Broadcloth, poplin uniforms, slightly soiled	$5.00 to $7.95	$1.49
111 Hoover Frocks and Uniforms	2.00 to 3.00	1.00
110 Hoovers, broken sizes	1.00 to 1.49	49c
207 Breaknay 2 piece Cotton Dresses	1.00	4 for $1

Handkerchiefs

2000 Men's Fine Cotton Handkerchiefs, 6 for $1.00	10c
600 Men's Initialed Handkerchiefs 25c to 50c	10c
400 Women's Hand-made Handkerchiefs, 25c to 50c	10c
1000 Handkerchiefs 10c to 25c	5c
300 Slightly soiled Handkerchiefs 5c to 10c	2c

Negligees

22 Negligees and Pajamas	$5.95 to $7.95	$1.00
17 Silk Bed Jackets	3.00	1.00
41 Silk Lined Rayon Pajamas	6.95	3.95

Neckwear

200 Blouses	$1.00 to $2.00	50c
200 Blousettes	1.00 to 2.00	25c
500 Jersey, Velvet Angora Berets, up to 2.95		and 25c
800 Pieces Neckwear	50c to 3.95	39c

Gilchrist's

Exact Quantities Given in Every Instance — Avoid Disappointment — Be Here at 8.45 A. M.
Doors Open Promptly at 9—No Mail or Phone Orders, No Exchanges, No Refunds, All Sales Final!

BEACON HILL

—by—

Betty Alden

RECENT DOINGS WE LIKE TO LOOK BACK UPON: Chatting with Miss Amy Bridgman at the perfectly delightful press luncheon at the Statler, where we were invited to sit at the head table, which so completely went to OUR head that we made a very silly speech—if a hundred stumbling words may be so called.

* *

Miss Bridgman listening intently to our philosophical outpourings instead of OUR listening to her rhymes and verses. We did manage to get a peek into her published book of poems and with a deep sigh of relief found we could understand them. Some poetry completely confuses us and we want to simply die of awkwardness when it is discussed.

*

This dear, understanding lady with a merry twinkle in her eye informed us that another book of her verses will soon be off the press and what an achievement THAT is. Only a beautiful soul could spend her time thinking beautiful thoughts and imagine spending the time to make such thoughts sing in poems.

*

We were so sorry to hurry away from the luncheon before the concert and readings were over but duty called.

* * *

MRS. JOSEPH WOODS

Gracious President Presides

MRS. FLAGG, THE GRACIOUS PRESIDENT OF THE club, very distinguished in a dark red velvet afternoon frock, trimmed with real lace. Her two charming little daughters, Nancy and Julia B., looking up from the floor table where they sat at their mother presiding, with such delicious admiration in their young faces, and confiding to US that mother was the head of THREE clubs.

* * *

Appreciated

SPEAKING OF POETRY, this is the sort that warms our heart, and you can just bet Helena, my fan friend, it is appreciated.

With Betty Alden, in fancy, I like to go,
Where the debs are putting on a show;
She takes you gently by the hand,
Presto! At the opera you land;
You can just see those sumptuous gowns
Described by Betty
Worn by society all around.
Wasn't the Poverty-Party grand?
To Bermuda I hope she'll not go,
'Cause how will I see the Vincent Club Show,
In fancy, with Betty Alden.

* * *

A Surprise

WE WERE SURPRISED and pleased to hear that William McFee, our favorite author, has been divorced from the lady from Salonika, was it? Bill says that there is no one woman interesting enough to write a whole book about her. Likewise we suppose no one woman inspiring enough to live with a whole lifetime. We remember writing a real love-letter to Mr. McFee after reading Capt. Macedoine's Daughter years and years ago and to this day we wonder IF he received it. How many of you fans have ever done such a silly naive thing?

* * *

On Bermuda Cruise

MISS LOUISA HUNNEWELL, one of THE Hunnewells, has gone on a West Indies cruise, closing up her beautiful house on Beacon st. for a while. The F. S. Mosseys are her next-door neighbors. And that reminds us that we saw Miss Harriet at the Fashion Show last week and she is just as beautiful as ever. Evidently the rumors of her automobile accident were very much exaggerated.

* * *

Bride to Return

THE POTTER PALMERS, 3D, are due home from Florida this week to kiss mother, Mrs. A. Augustus Mavius, good-bye before she sails for abroad. She has postponed her trip until they came back safely.

* * *

Business Career

THE VERY LATEST NEWS is that Mrs. Charlie Codman and Mrs. Jimmy Parker are starting in as salesladies with a small flower shop on Charles st. Very attractive and clever are both of these delightful women and we will look forward with interest to their career.

* *

ANOTHER RECRUIT TO the business world is Mrs. Harcourt Amory who is beginning in the interior decorating world.

* * *

WORD FROM THE SOUTH reaches us that Mrs. Janice Vaughan Smith has taken a house at Aiken and has as a houseguest Miss Frances Goodwin, the daughter of Augustus Goodwin. Other news in the family is that Betty Barrell Woods is blessed eventing in the Spring, if the Spring doesn't arrive too early. The other daughter of the House of Woods, Mrs. Norman Sturgis is on from Albany, N. Y., making mother and daddy, Mr. and Mrs. Joseph Woods, a visit.

Frances Goodwin

12 Engaged After Party

Toledo, March 2—A women's organization staged a Leap Year ball here with the result that 12 couples were engaged to be married today.

OUR DAILY FOOD
GEORGE RECTOR
Conducts a Cook's Tour in Baltimore Food Recipes On AMERICA
Program Thursday
STATIONS WEEI at 9:45 A. M. and WBZ at 10:30 A. M.

News and Gossip of Society in Greater Boston

TEA FOR CHILDREN'S PLAY COMMITTEE

Pourers Named for Event at College Club

Mrs. Meleall M. Milcher and Mrs. Russell Burnett will pour at the tea to be given at the College Club by Mrs. Frederick Chase of Milton and Mrs. Delbert L. Jackson of Brookline at 3 o'clock Wednesday, March 9.

Under the auspices of the Boston University Women's Council, these women, prominent in society and club circles, are making a great success of the children's plays at the Boston Civic (Repertory) Theater. A professional cast from the Children's Theater of New York make the presentation on the first Saturday of each month.

Next in Series

On March 5, at 10:15 a. m. and 2:15 p. m., "Hans Brinker and the Silver Skates," will be presented. The last play of the series will be "The Secret Garden," April 2.

The plan originated with the Boston University's Women's Council. Mrs. Everett O. Fisk, president; Miss Jessica Franklin, dean of women; Mrs. Clifford H. Gallagher, Mrs. Frank Ford Hill, Mrs. Richard Hamlin Jones, Miss Marie Ware Laughton, Mrs. John P. Sutherland, Mrs. Frank Chouteau Brown and Mrs. John P. Marshall.

The younger set, who will assist at Wednesday's tea, include the Misses Elizabeth Milcher, Elizabeth Bartlett, Jane Gibbs, Elizabeth Kennedy, Elizabeth Cushing and Mrs. Philip Raye.

College Orchestra

Mrs. Frederick 3d Broadway, Winter Hill, is chairman of tickets. The public sale opened Monday, Feb. 29, at the Civic (Repertory) Theater, Herrick's, Filene's and Jordan Marsh's. Orchestral music will be furnished by a group of B. U. College musicians under the direction of Robert Cohen, concert master.

Mrs. Delbert L. Jackson is in charge of the morning performance and Mrs. Walter C. James of the afternoon performance.

Novena Services at St. Stephen's

The novena of Thursdays in honor of St. Theresa of the Child Jesus will continue this week at St. Stephen's Church, Hanover st., North End, with devotions at 12:20 (noon), 3:30, 5:30 and 7:45 p. m. The Rev. Francis V. Murphy, D. D., will conduct the exercises and preach at the last. Mgr. Mahoney at the last two services will be the Rev. Mathew Duggan, chaplain of St. Elizabeth's Hospital, Brighton.

PROMINENT IN SMART SET CIRCLES

MRS. MEYER — MRS. BRADLEY — MRS. KNOWLES

MRS. GEORGE VON L. MEYER, JR., Mrs. F. J. Bradley, Jr., and Mrs. Robert Winthrop Knowles are prominent in affairs and activities of the smart set. Mrs. Meyer and Mrs. Bradley were among those present at the opening night of Bernard Shaw's "Too True to Be Good." Mrs. Bradley is to sing this evening in Gorge W. Brown hall before members of the RacDouvell Club. All three are tireless workers for charities.

Books—And a Number of Things

By CHARLES HANSON TOWNE

Stage fright is a very common thing. It is not confined even by actors who have trod the boards for years. Mrs. Fiske suffered from it all her life, and particularly when she gave first opening performances in the metropolis before our sophisticated audiences. Yet she had been born, practically "in a prop trunk."

The truth of the matter is that an artist must be so constituted that he responds to the feeling or lack of feeling, out in the dim auditorium; and the less nervous he is, the poorer will be his work. Marie Talley is said not to have a nerve in her body, and the story runs that when she made her debut in New York at the Metropolitan she came on the stage with all the assurance of a pretty girl going to a beauty parlor. That may be one reason why she made no deep impression.

I have seen actors who were never very terrified on the stage, but when they were called upon to make an extemporaneous speech they invariably broke out in a gentle perspiration and were scarcely able to utter a sound. To speak lines that have been prepared for one, and to speak one's own are two vastly different matters.

* * *

Which leads me to say that there is a new kind of fright in the world; that known to those who first speak over the radio. One becomes "mike" shy. Margaret Anglin, who has been on the stage for years, dreaded her first appearance before the microphone. Her voice trembled during the first five minutes of her initial reading and, hearing her, I dreaded to think what she must be going through. The ordeal is not to be laughed at. If one has imagination—and every true artist has that—one visualizes that vast, unseen audience all over the length and breadth of the land; and one may also be conscious of the fact that many, not caring for one's little speech or song, may turn the dial off. I hope the day will never come when the speaker will be able to see this gesture made in Kansas or Oklahoma. That would be the final cruelty.

I know a man who is famous for his after-dinner oratory; yet on the one occasion when he boldly stood before a microphone on the bounce he terrified that he cried out after the first minute, "I can't go on! I can't go on!" Yet there he was and he knew he had to go on. Finally, he did. But he has never had the courage to play a return engagement.

* * *

Let me modestly say that I had the temerity to go on the air not long ago, and my only sensation was one of great loneliness. There was but one person in the studio with me—the announcer; and I felt rather foolish, sitting there embracing the instrument which I knew would carry my voice thousands of miles. Being a novice, I had taken the wise precaution of writing out my talk. I couldn't have uttered a word without those typewritten pages in front of me. The problem was to read them so that they might sound spontaneous—no small task. If one stumbles, one is lost; and one dreads mispronouncing a word. For it is madness to correct oneself.

I like the instant returns one gets from newspaper work; but it is nothing compared with the radio. Letters almost invariably come in the very next morning; and here is one which I should like to share with my readers, because I happen to agree with every point the writer of it makes:

"Whenever advertising comes on I shut the radio off, and I have noticed that a great many people do the same. So I thought maybe you would like to write something about how unfair advertisers are to those whose programs follow when they abuse the privilege of entering homes with their advertising under the pretext of entertaining us. We all know that neither newspapers nor magazines could be produced at nominal rates without advertising. But in printed matter one can take it or leave it alone. The advertising is there, and the eye catches it, but it does not interfere with the pleasure of reading. It sort of sneaks up on you painlessly, and it is there for you to consult if you are 'in the market,' as the saying is. But one would never think of sitting down to an evening of entertainment with a dozen chattering salesmen in the room. So, naturally, when an advertiser takes advantage of your radio hospitality you turn the darned thing off, and then Mr. Other Advertiser, who has also paid for time, is cheated out of his listeners.

* * *

"Now, I am not ungrateful to the advertisers who make my entertainment possible. I have been in the advertising field ever since I started to work, and I have paid an income tax on five figures, which I am telling you so that you will see that while I am quite dumb, advertising has done a lot for me in a quiet way. But I do wish that advertisers would see that the place for their stories is in print.

"When a man comes into your home to entertain you, he may win your friendship and regard so that you will buy his bonds or his brushes out of liking for him; but if he comes with the pretext of amusing you and then rattles on every minute about his product, you will, if you are human, kick him out. And you will not only kick him out, you will probably refuse to let the next salesman in at all. An advertiser gives you five minutes of music and ten minutes of sales talk, and you not only turn him off, but you don't turn the thing on again for a while; thus the next fellow, who may be a gentleman about his product, does not get a hearing at all."

I say "Amen" to all of this. But what can be done about it? Perhaps the blatant advertisers, as a special punishment, will one day be able to see that they are talking to thin air.

St. Francis Novena Will Begin Friday

The annual Novena of Grace in honor of St. Francis Xavier, Apostle of Indies will be held from Friday to March 12th, at the Church of the Immaculate Conception, Harrison ave., Boston.

America to Be Center of Art

New York, March 2—America will be the next center of this world's artistic development, according to Edward Biberman, brilliant young modernist, whose portrait of the actress, Gale Sondergaar is one of the features of the exhibition of portraits of Americans by American artists, at the American-Anderson galleries.

The exhibition is sponsored by Mrs. William Randolph Hearst for the benefit of the free coffee and sandwich stations maintained for the unemployed at milk fund distributing booths.

Biberman holds aesthetic views distinctly at variance with conservatism. Speaking of Oswald Spengler, he believes that here is an inevitable logical necessity linking the art, thought, politics and science of an era. He adds:

"Art in the old world, Chiaroscuro art, is dead. The modern world was born, culturally, architecturally, industrially in America. Consequently in America the art of today's world will reach its flowering."

The exhibition, comprising ninety portraits of prominent figures and typical individuals in current life as seen by the leaders of contemporary American art, will remain on view until March 19.

Girls' Society to Benefit

At the Exeter Street Theater on Saturday morning, March 12, at 10:30 o'clock, for the benefit of the Girls' Friendly Society House, Mr. Bradford Washburn, Jr., will lecture on "The Conquest of Mt. Blanc." This will be Mr. Washburn's first public appearance in Boston. Tickets may be obtained at the theater or from Miss E. D. Adams, 29 Fairfield st.

Several Junior League girls, headed by Miss Betty Soule, will usher, including Miss Catherine Blake, Miss Lydia Evans, Miss Katrine Hart, Miss Barbara Moses, Miss Frederice Jones, Miss Lucille Swift and Miss Ellen Stone.

Those sponsoring the lecture are Mrs. Bradford Adams, Mrs. William L. Clark, Miss Violet Emery, Miss Anna D. Fry, Mrs. Richard K. Hale, Mrs. Francis S. Kershaw, Miss Laura Revere Little, Miss Alice M. Morgan, Mrs. William Roberts, Mrs. Henry Kemble Sherrill, Miss Clarissa Townsend and Miss Cornelia F. Whittier.

Committee Favors Plan for Milk Board

The legislative committee on agriculture has reported favorably the bill, recommend by the special milk commission, for the establishment of a State milk-regulation board, which would have power to make uniform regulations regarding the sale and distribution of milk and cream in this State.

Try Lydia E. Pinkham's Vegetable Compound

"Please Let Me Alone"

Out of sorts... disagreeable! Lydia E. Pinkham's Vegetable Compound has helped so many women whose nerves are frayed by those dreadful "monthly" headaches.

THIS CURLS YOUR LASHES

and this MAKES THEM GROW LONG

The Eyelash Curler (Kurlash) Is Regularly $1.00
The Eyelash Grower (Kurlene) Is Regularly 50c

Both Special ($1.50 value) FOR $1

(Nationally advertised—Nationally used)

KURLASH—The only eyelash curler made. More than a million in use. No heat, no cosmetics. One simple pressure and your lashes are curled at once. Favorite of movie stars and women everywhere. Price alone, $1.00.

KURLENE—Marvelous European discovery known for growing long lashes. Even short stubby lashes grow long and lovely. Also overcomes granulation and produces silky glossiness. Used everywhere. Price alone, 50c.

BOTH NOW ONLY $1

At Drug, Department and Beauty Shops

The Life Story of Garner

—By George Rothwell Brown

Continued from Yesterday's Boston Evening American

Copyright, 1932, by Universal Service, Inc.

CHAPTER X

WHEN THE Democratic party came back into power in the House of Representatives, in 1911, under Champ Clark's brilliant and patriotic leadership, it had been wandering in the outer darkness for sixteen years.

No Democratic Speaker had presided over the House since the close of the Speakership of Charles F. Crisp, of Georgia, in 1895.

With the exception of a few of the "elder statesmen" like Clark, the great body of Democrats in the House had enjoyed absolutely no parliamentary experience under Democratic rule. Clark had served under Crisp. He had preserved in his own soul the Democratic tradition, and the historic Democratic fighting spirit.

Many of the Democrats who had fought with him against "Cannonism" before very long left the House, and eventually went to the Senate. Among them were such men as Ollie James, of Kentucky; Broussard, of Louisiana; Hardwick, of Georgia; Hitchcock, of Nebraska; Hughes, of New Jersey; Sheppard, of Texas; Stanley, of Kentucky; Underwood, of Alabama, and Joseph T. Robinson, of Arkansas, the present Democratic leader of the Senate.

The promotion of these men left big gaps in the Democratic ranks. Champ Clark was obliged to train up a new generation of lieutenants who would be capable of becoming the leaders of the future. He had his eye on all likely material. John N. Garner had long been under his observation.

CONFIDENCE AT HOME

Garner by this time had spent eight or nine years in the House. He had demonstrated, for the one most essential thing, that he had the confidence of the people of his own district and might be relied upon to return to Congress every two years indefinitely. This sort of stability in a representative is indispensable to a career of leadership.

Champ Clark had also observed that Garner was an economist of words. He had been four terms in the House and hadn't made a speech yet. Never once had he taken the floor and soared off on a flight of rhetorical oratory.

Garner spent most of his time in his seat watching the progress of legislation and not on his feet making futile addresses. Few speeches have ever changed a vote in Congress. Now and then he arose to ask a question, to contradict an erroneous statement. At times he would challenge James R. Mann, then the real Republican leader in the House and by all odds the shrewdest and most adroit parliamentarian on that side. Clark saw that Garner had acquired a valuable grasp of the rules of the House, a very rare accomplishment. He began to use him more and more, to depend upon him, to lean on him.

Clark appointed him a member of the conference committee on the diplomatic and consular bill on Feb. 21, 1913, and this was the first assignment of this kind he had had. With the beginning of the Sixty-Third Congress, which met in extra session in April 13, shortly after the beginning of the first term of President Woodrow Wilson, John N. Garner obtained the recognition in the House for which he had worked so hard.

Committees were now elected by the House, which meant that Democratic members of committees were chosen by the party caucus. Oscar W. Underwood in this manner became chairman of ways and means. It was the greatest forward step Garner had made in his Congressional career. He won the place by merit. He had been tried and was trusted, by the leaders, and by the House.

It is again, characteristic of the man, that he turned down an important chairmanship on a committee which, in the minds of most, ranks high, in order to gain a place of inferior rank, well down on the Democratic side of the Committee on Ways and Means, the place upon which his heart had been set almost from the day he had entered Congress.

Places on Ways and Means were coveted by many ambitious Democratic members of the House, all of whom had some elements of strength. As is usual, in the making up of committees there were many spirited contests for the vacancies, many more applicants than available places. Much trading went on, support here for support promised there. The customary amount of what is called "log-rolling," or, less elegantly, but even more picturesquely, "you scratch my back and I'll scratch yours."

John N. Garner saw what was going on, and instead of being discouraged, he was stimulated to increased activity, renewed determination to reach his goal. He put up such a fight that finally it was said to him upon authority:

"Give up this effort to go on Ways and Means, and you can have the chairmanship of the Committee on Foreign Affairs."

John N. Garner's reply is worthy of preservation for all time, as a guide to all men when tempted to depart from the pathway they have laid out for themselves through life:

"I don't want the chairmanship of foreign affairs—I am going to a place where I can make a chairmanship for myself."

The group of leaders who were busily engaged in slate-making were aghast at such determination on the part of Garner. They had thought to sidetrack him with a chairmanship, among the prerogatives of which would be one of the most beautiful committee rooms in the Capitol, a high-salaried clerk, which meant so much more patronage, and, for the man who held that chairmanship, a recognized social position in the smart official life of Washington.

FIGURE OF CONSEQUENCE

A chairman of the Foreign Affairs Committee, if he chooses, can be a high-stepper in the diplomatic set. He can attend all the banquets and dinners, and swank affairs that the ambassadors within his grasp. He is a figure of some consequence at exclusive White House affairs. He has the pleasure of having ambassadors and ministers of foreign governments look to him for information to be filtering him up with all sorts of propaganda.

John N. Garner was determined that his career in the House should be along the constructive lines of finance. He knew that a place on Ways and Means would lead him to where he wanted to go, and that the chairmanship of Foreign Affairs would force him into channels where he had no desire to go.

The fact is that Garner was not then, had not been before, and has not been since, unduly interested in foreign affairs. His whole heart and soul are bound up in the problems of plain, ordinary, everyday American people, exploited by our system of the Sixty-Second and victimized by unfair tax laws. So Garner said:

"I am going to a place where I can make a chairmanship for myself."

How he made those words come true is not only a part of his own life story, but a part of the history of the House of Representatives.

To Be Continued in Thursday's Boston Evening American

Your Colds doubly dangerous NOW

THIS is the season when pneumonia takes its heaviest toll. With an unusually large number of colds prevalent here and scattered cases of flu reported in many sections of the country, it is more than ever important to treat all colds promptly. Colds pull down body resistance and often pave the way for flu and pneumonia. Don't take chances. Double your protection with Vicks Plan for better "Control-of-Colds."

1 To Prevent Many Colds: Whenever you feel yourself "catching cold"—that unmistakable stuffy, sneezy feeling—apply a few Vicks Nose Drops up each nostril. This will check many colds before they get beyond your nose and throat—where most colds start.

2 To Reduce the Severity of Colds: If a cold slips by these precautions . . . or strikes without warning . . . don't neglect it. At bed-time massage your throat and chest with Vicks VapoRub. During the day use Vicks Nose Drops every few hours for added comfort and relief. This gives you full 24-hour treatment.

Vicks Plan Doubles Your Defense Against Col

FAMOUS KIDNAPING MYSTERIES

By Win Brooks

The DaMore Case

This is the first of a series of stories of famous kidnapings, interest in which has been reawakened by the kidnaping of the Lindbergh baby. A complete story will be told each day.

Boston's most notorious kidnaping was also a murder.

It is unsolved and the chances are 100 to one it never will be solved.

Its pitiful little victim was Salvatore DaMore, 10, who left his North End home on June 20, 1929, and was found a corpse on the Saugus marshes 17 days later after his father had paid $5000 ransom.

Salvatore was the son of Michelangelo and Mrs. Santo DaMore of 18 Stillman st. He had three little sisters and a baby brother. His father was unfortunately, bootlegged liquor.

Salvatore, of course, wasn't in the least interested in the liquor business.

On June 20, 1929, he was chiefly concerned with the immediate prospect of summer vacation from school and his feud with the pigeons in the market district. To be sure, he was promoted, that day, from the fourth to the fifth grade of St. Mary's Parochial school but being a real boy he was much more interested in what beckoned him outside the classroom.

ON PIGEON HUNT

On the afternoon of the fatal day, four of Salvatore's school chums gathered at his house to launch a pigeon hunt. This is the North End equivalent of the English fox hunt with horse and hounds; the hunters, having no inat which to meet, gathered at the home of leader. There are no dogs or horses, but there are slingshots and stones and plenty of pigeons.

Salvatore was the leader—master of pigeon hounds—and arming himself with his slingshot he sallied forth at the head of the group for the market district.

There, for an hour or so, the boys stalked unsuspecting groups of feeding pigeons and "dinged" at them with their slings and stones. Salvatore, it may be imagined, had no more foreboding of ill, than the pecking pigeon he potted.

The boys killed five pigeons. They started in a group to call on a man near Haymarket sq. who frequently paid them a few cents for the birds. En route, Salvatore became separated from his chums.

THOUGHT DROWNED

The four boys in the group called on their prospect, displayed their wares, sold them and departed, thinking Salvatore had gone home.

Salvatore, knowing the destination of his friends, arrived there a little later, learned they had been and gone and left himself.

No one, so far as police ever learned, saw him alive again.

So when that night and the following day, he did not return, his parents notified police. His parents and police both believed he might have fallen off the Warren Bridge and drowned.

As a great hunter he had often crawled under the bridge to take squabs out of their nests and sell them. People who recalled this, and believed the solution of Salvatore's disappearance lay therein, made clucking sounds with their tongues and remarked that such things happen to little boys who disturb birds' nests.

Santo DaMore was so sure his son had fallen off the bridge that he hired divers to search the waters beneath it. He offered $1000 if the boy was found alive and $100 if his body was found.

On June 27 (it later developed) Santo DaMore received a letter postmarked in Lynn, ordering him to leave $5000 behind St. Anthony's Church in Revere—or Salvatore would be killed.

The father made a serious mistake. He decided to keep the letter a secret and deal with the kidnapers without the aid of police. But even if he had reported the letter to the authorities, Salvatore's fate would have been sealed, for, it was later established, the boy was already dead when the first demand for money was made on his parent.

DaMore's secrecy did cost him $5000. He wrote a letter telling the kidnapers that if they took his boy to the Revere church (they could hear music if they wished) he would meet them and hand them $5000 in exchange. He left the letter behind the church. It was ignored.

DEATH LETTER

Two days later he got another letter:

"If you don't send the money we will cut your boy's head off and leave it on your doorstep. If you do as you are directed to do you will have the money, go away, come back two hours late and you will find your boy waiting for you."

He was terrified. He had $3000 He mortgaged his house for $2000 more. He and Mrs. DaMore copied the numbers of the currency planning to give them to police if the kidnapers refused to give up the boy.

DaMore went alone with $5000 to Revere at 7 o'clock one night and left it behind the church as he was directed. Then he went away. But he couldn't stay away two hours. He was too nervous. He went back at 8 o'clock. The money was gone!

That heartened him. He thought:

"At 9 o'clock they'll bring Salvatore back."

He went away again and at 9 o'clock he returned.

BODY ON MARSH

He waited there, behind the church, for Salvatore. He waited all night. He might have waited till doomsday, but he decided it was time to tell police.

It was too late for police to make any headway although every agency of Suffolk County was bent to the task of apprehending the kidnapers. DaMore, police thought, had definite suspicions against someone in the North End liquor traffic, but he wouldn't name them.

On July 7, a motorist stopped on the Saugus marsh road to fix a tire and glancing out on the marsh he saw Salvatore. The kidnapers had given him up.

Salvatore had his slingshot in his hip pocket. He had a hole in his side. Dr. Nathaniel P. Breed said he was murdered and Dr. George R. Magrath said he hadn't drowned. How he died has never been established. The hole in his side might have been a knif wound.

The kidnapers were now established as murderers and the search for them was redoubled. Mrs. DaMore, viewing the body of her first born, exclaimed:

"Patsy's carried out his threat."

Police never got anything more definite from her than that.

Capt. Arthur McConnell, then the North End police division leader, said:

"The solution to the murder rests in the hands of the father who is afraid to tell what he knows for fear of his own life."

Police suspected a blood plot.

And then it was revealed that a fourth letter had been delivered to DaMore after his $5000 had been taken. This letter, cruelest of all, said:

"We have only got what has been due for a long time. Look in the river for your boy. We don't know anything about him."

Did the person who made the demands on the father and took his money really have a knowledge of the lad's fate?

NEVER BE SOLVED

Police think so. The Lynn postmark, coupled with the finding of the body in Saugus, indicates that he did.

Five men and four women were arrested as suspects in the case, questioned and released. District Attorney Foley said he had no evidence against them.

"Big Joe" Cavagnaro, the North End police inspector, might have solved the case but for his untimely death. He, more than anyone else in the police department, knew the secrets of the North End. But "Big Joe" died—still seeking the solution—and it probably never will be found.

Lindbergh Home Is Mecca Now for Curiosity Seekers

Hopewell, N. J. March 2 (INS)—The house of Lindbergh, bereaved by the kidnaping of Charles A. Lindbergh, Jr., quickly became the mecca of curiosity seekers—not only by land, but from the air.

Screened by virgin forest, its rambling Tudor lines could be glimpsed in miniature from the air. Scores of airplanes flew low over it. Even a New York-to-Washington passenger plane circled it for the benefit of the riders. However, automobilists were kept a mile away.

Kidnaping News Crowds Politics in German Papers

Berlin, March 2 (INS)—A wave of sympathy in Germany over the Lindbergh kidnaping today cooled political passions arising from the presidential election campaign.

All Berlin newspapers published the kidnaping on their front pages, along with numerous photographs, an extraordinary occurrence in this country.

Connecticut Guards All Roads Against Kidnapers

Hartford, Ct., March 2 (AP)—State police, advancing the theory that an attempt might be made to bring the kidnaped son of the Lindberghs into New England by way of Connecticut, ordered flying patrols from all state barracks today to guard bridges and principal highways.

Maj. Frank M. Nichols said every precaution had been taken to detect suspicious looking cars.

AERIAL POSSE AIDS HUNT

New York, March 2 (AP)—Famous airmen of the East, fellow members of Col. Charles A. Lindbergh in the fraternal organization known as the Quiet Birdmen, formed an aerial posse today to attempt to discover from the air the hideout of the kidnapers of the flying colonel's baby son.

From the headquarters of the secret organization the bare statement was made that decision had been reached to organize a search party, but the identity of the fliers to participate was not revealed.

"They all want to avoid any suggestion that they are trying to get any publicity out of this," an official of the order said. "They just want to do what they can to help their buddy and they're keeping their names out of it. They'll be taking off from various eastern airports all morning."

Among members of the Quiet Birdmen are such famous figures as Clarence Chamberlin, Bernt Balchen, Rear Admiral Richard E. Byrd, Charles (Casey) Jones, Wiley Post, Clyde Pangborn and many others.

SHANGHAI IS SAD WITH LINDYS

By FLOYD GIBBONS
International News Service Staff Correspondent.

(Copyright, 1932, by International News Service)

Shanghai, March 2 (INS)—Wu Te-Chen, mayor of the Chinese city of Shanghai, upon learning of the kidnaping of Col. Lindbergh's baby, telephoned me at 8 o'clock tonight:

"Please extend my heartfelt sympathy to Col. and Mrs. Lindbergh. I met them on their recent flight to the Orient and consider them two of China's greatest friends."

Extras, telling of the Chinese defeat on the Chapei-Woosung battle front also carried big headlines on the kidnaping of the Lindbergh baby.

COLD IS CLUE IN KIDNAPING

E. Holly, N. J., March 2 (INS)—Eric Parker, famous Burlington county chief of detectives, believes a rug addict, under stimulus of narcotics and a desire to extort money, kidnaped Charles Augustus Lirnergh, Jr.

Piker, probably the best-known sleuth detective in the East, has been working in this vicinity since word of the kidnaping was flashed to pice last night.

Hhas issued special orders to all policians to scrutinize closely everychild they are called to attendspecially for a cold.

Piker holds to the belief that a drugaddict is responsible for the crimbecause no professional kidnaper otherwise sane individual wouldrisk his life in the main hunt that sild inevitably follow such a notoris deed."

Fingerprinting Baby Would Balk Kidnaper—Claflin

Kidnaping of the Lindbergh baby, with the possibility that it may not be found for years and may grow up without knowing its true origin, should impress upon all parents the advisability of having their children fingerprinted at birth.

This observation was made today by Capt. James A. Claflin of Joy st. station, fingerprint expert formerly in charge of the identification bureau at police headquarters.

"If Charlie Ross—the lost **Charlie Ross—had been fingerprinted at birth and still were living he could determine his identity if he had any suspicion the name he now bears is not his own," said Capt. Claflin.**

"If there were a central fingerprint bureau and the fingerprints of all babies were registered, every person now unidentified could be identified.

"Footprinting of babies is all right as far as it goes, but it is not efficient, is clumsy, involves a long process for identification and is not well known."

The Charlie Ross kidnaping referred to by Capt. Claflin occurred on July 1, 1874, when the four-year-old son of a Philadelphia merchant was enticed from his Germantown, Pa., home with his brother Walter, by two men in a buggy

LIFE TIME POSITIONS

WORK FOR "UNCLE SAM"
Men 18 years up; $1700-$3300 a year to start; common education sufficient will prepare you for coming exams. Write, giving age and receive employment. Box P 57, Boston American

Famous Abductions of Last Half-Century

The kidnaping of the infant son of Colonel Lindbergh recalls a long list of kidnapings during the last several decades. Outstanding are the following:

1874—Charles Ross of Germantown, Penn., never found despite years of search, offers of large rewards, and, more recently, claims of persons that they are Ross.

1898—Gerald Lapiner of Chicago, found in Ohio.

1900—Edward Cudahy, of the wealthy meat packing family; Pat Crowe was imprisoned for the abduction; Cudahy now lives in Chicago.

1907—Rose Giordiano of New York, later returned. The kidnapers were arrested two years later.

1909—Billy Whitis of Sharon, Penn., released for $10,000 ransom; kidnapers were sentenced to prison.

1910—Michael Selmeca of New York, held for $8000 and later found slain.

1911—Letha and Hazel Gretchel of Chicago, returned from Kenosha, Wis., unharmed.

1911—Baby Hencks of Chicago, fate a mystery.

1913—Catherine Winters of Newcastle, Ind., never found.

1915—Ginny Glass of Jersey City, N. J., believed slain.

1917—Baby Lloyd Kest of Springfield, Mo., slain.

1919—Billy Dansey of New Jersey, found slain months later in a swamp.

1924—Bobby Franks of Chicago, slain "for a thrill" by Nathan Leopold and Richard Loeb, now serving life and 99-year terms at Joliet, Ill.

1927—Marian Parker, 12, Los Angeles. Her mutilated body was returned to her father. Edward Hickman was hanged in 1928 as her "thrill slayer."

1928—Melvin Horst, 4, Orrville, O., never found. Two men went to prison, convicted of kidnaping, but later won new trials and acquittals.

1929—Jackie Thompson, Detroit. Returned after payment of $17,000 ransom. Three men convicted and $5000 recovered later.

1930—Michael H. Katz, drug company head, Kansas City. Paid $100,000 for his release two days after abduction.

1931—Mrs. Nell Donnelly, Kansas City manufacturer. Held for $50,000 ransom, but returned safely, supposedly without payment.

1931—Dr. Isaac D. Kelly of St. Louis, held for $150,000 ransom, but released after paying an undisclosed sum.

1931—Marian McLean, 6, Cincinnati, found dead from criminal assault. Charles Bischoff, 45, confessed, was sent to the State Hospital for the Criminal Insane.

1931—Adolphus Busch Orthwein, 13, of St. Louis, grandson of August A. Busch, returned safely after being held 20 hours. Charles Abernathy, negro, now serving ten years in prison for the kidnaping.

Advertisement

To End a Cough In a Hurry, Mix This at Home

To quickly end stubborn coughs due to colds, it is important to soothe the inflamed membranes, get rid of the germs and also to aid the system inwardly to help throw off the trouble.

For these purposes, here is a home-made medicine, far better than anything you could buy at 3 times the cost. From any druggist, get 2½ ounces of Pinex. Pour this into a pint bottle, and add plain granulated sugar syrup or strained honey to fill up the pint. This takes but a moment, saves money, and makes a remedy so effective that you will never do without, once you have used it. Keeps perfectly, and children like it.

This simple remedy does three necessary things. First, it loosens the germladen phlegm. Second, it soothes away the inflammation. Third, it is absorbed into the blood, where it acts directly on the bronchial tubes. This explains why it brings such quick relief, even in the obstinate coughs which follow cold epidemics.

Pinex is a highly concentrated compound of Norway Pine, containing the active agent of creosote, in a refined, palatable form, and known as one of the greatest medicinal agents for severe coughs and bronchial irritations.

Do not accept a substitute for Pinex. It is guaranteed to give prompt relief or money refunded.

To every family that expects its furniture dollars to perform miracles in taste and economy---we stress

"Good Taste Is NotExpensive at Ferdinand's"

Occasional Chairs $8.75

Sturdy, roomy chairs upholstered in your choice of fine tapestries. Quality construction throughout.

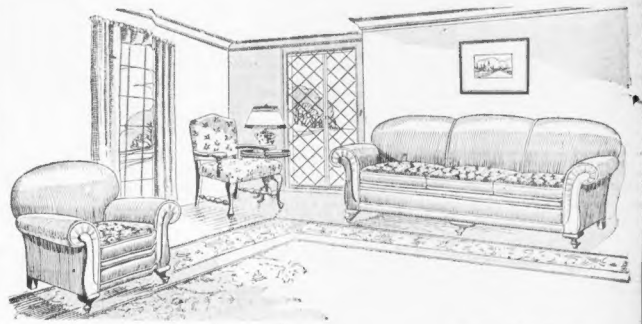

Genuine mohair all-over or choice of tapestries

A quality grouping with the following points of excellence: Nachmann spring units, web construction, reversible spring cushions, spring backs, Genuine (not imitation) Mohair all over

Sofa and Club Chair $69

one of the 41 different styles on our breakfast sets' floors

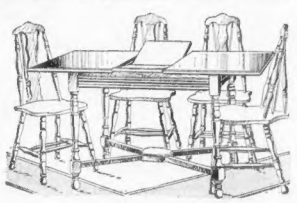

5-pc. Breakfast Sets Regularly $39.75 $29.75

This sturdy five-piece breakfast set consists of automatic extension leaf table and four brace back chairs. You may have your choice of many color combinations.

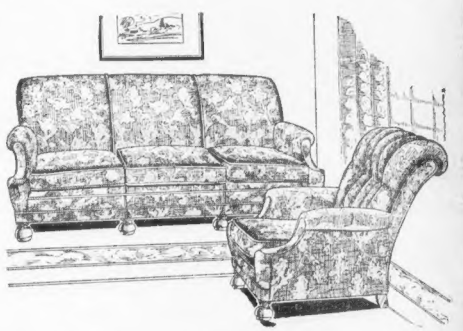

This Extra Large Two-Piece Lounging Suite $139

We consider it an achievement to present this style and workmanship at this price. The high quality construction assures you of years of comfort and wear. Sprug reversible cushions and spring backs with extra high tufted chair backs. You may have your choice of many fine tapestry and velour coverings

FRANK FERDINAND · Inc.

THREE STORES—ONE HUNDRED MODEL ROOMS

You may purchase for Cash, Charge Account, or on our Budget Plan.

At Central Sq., Cambridge

Opposite Needham Theatre, Needham

At Dudley St. Terminal

Cambridge Store Open Mon., Thurs., Sat. Eves. Dudley Street Terminal Store Open Mon., Sat. Eves. Needham Store Open Sat. Till 9.

BLANCHE YURKA SCORES NEW HIT IN "THE WILD DUCK"

Girl About Town

—By ALYCE SIEMENS.—

Handicapped Casanova:
You deem yourself a Casanova quite,
And drool at some dull showgirl every night.
Disliking you, I find a mighty glee
In what these doll-like dames confide to me—
That what make fatuous all your fond demands
Are dandruff, halitosis, clammy hands!
—Beau Boston.

Lifted From Life

There's a bachelor in town who dislikes being alone . . . Very often he picks up some unfortunate fellow roaming the streets, takes him out to his apartment, gives him a big feed and puts him up for the night . . . This bachelor usually keeps a giant roll of greenbacks handy all the time . . . Naturally, not knowing what the honesty of his guest-for-the-night may be, he's worked out a novel plan for making his roll safe from any "finders keepers" business through the night . . . He waits until his "guest" has fallen asleep, then puts his fat roll in the unfortunate's trousers pocket . . . He goes to sleep himself then, always managing to awaken and retrieve his roll before the other one reaches for his trousers . . . He brags about it to his friends . . . Has perfect confidence in his clever trick . . . Whether he'll keep on with this hiding-of-his-roll stunt, after he awakens too late some morning, is what friends are waiting too find out!

* * *

Hashovers

Why do the "debs" call Sammy Eisen, drummer boy of the Neumeo Brigade, "Society's Pet Singer" when Sammy only chants songs Tuesday-fashion—in fact, we doubt very much if he's ever sung a note . . . Frederick K. Mougey (better known as "Freddie" to the Pretty Ones) used photos of his own prize horses on his Yule cards last year—by way of being sure folks would save 'em . . . There should be a law against the organs on the streets grinding out "Sing Something Simple" again this spring . . . "Red Wing" or "Old Gray Bonnet," please, if you must go back there for tunes! . . . Restorator Myron Taymore and his bride of three-months just float through the air" when a-dance together . . . They danced through their wooing, we hear . . . Wonder if they realize how many dancers stop dancing just to watch their rhythmic stepping . . . It's a treat not to miss . . .

Indian Trader Here

There is little doubt in our mind that Hugh O'Connell, who played the part of the vaudeville fellow (who was forever eating and crunching Indian nuts) in the comedy, "Once in a Life Time" here a while back, certainly must have taken nut-eating lessons from Wick Miller, lanky Indian trader, now in town with those interesting Mexican Indians at White's . . . Wick's pockets are crammed with tiny, red-brown Indian nuts and he offers them to everyone, at any time . . . He owns only a moth's kernal, too! . . . And would you believe it, Christino Casequito, moccasin maker of the visiting Indians, is the prohibition agent on his Indian reservation back home, and although "Chris" is 50 years old, he had to get his mother's permission before he could come away to Boston . . . And 28-year-old Trinidad Medina is a grandmother! . . . The Indians get a whale of a kick out of the way American dance . . . They think it's "a funny business" . . . Wick had them to the Grove last night to watch Hudsons carry on . . . and they tried to pitch camp in Lou Klayman's coattails!

That Happy Day

Tomorrow the mayor of Bridgeport, Ct., where the Fanchon and Marco unit is playing, featuring the Lucille Sisters, will make a master and mistress of Marge Lucille and Brooklyn's Maurice Simons, better known as just Mac . . . He's to be manager of the unit, travel on to the coast and there Marge and Mac will continue to do things for Fanchon and Marco . . . The bridegroom has given up cotton-boering to marry his one and only! . . . There was a big bunch of prenuptial festivities given to the unit over the week-end in New Haven by Tom Patricola—who's also uniting—and a Beacon - Streeter - About - Places . . . And if Fuzzy Taylor's fiance, Horst Obanowski, who played with the German Olympic team in Gotham last week, has to be in Germany for that match on March 15, looks like Fuzzy and "Obie" will give in to the parson this week, too! . . . But if fair Fuzzy gets frozen feet about it this time, the way she did New Year's Eve, 'twouldn't surprise us if the big "Tech" man will just straighten her out . . . Anyhow, she's always wanted to study painting in Munich and wants a peek at "Obie's" grandfather, who is an interesting Count over there!

'Bout Folks You've Heard Of

Reason Helen Morgan's brilliant call her "Mousie" is because she always carries a troup of white mice with her, housing them in her dressing room, when showtrouping . . . When "Sweet Adeline" opened one of the world-wide woman" Polly Moran knows . . . It seems Marie always has to take to her couch after a big picture is finished, or after an especially trying day on the lot . . . Her imagination works wonders, claims Polly . . . Elderly Gus Hill, producer of "Jiggs and Maggie" road shows, still writes all his own letters in long hand and was seen, not long ago, pouring water in his fish-well . . . And wouldn't we like to dust off his money bags! . . .

Favorite in Ibsen Play at Hollis

The Cast

The Principal Characters	
Chamberlain Balle	Hugh Hite
Chamberlain Koppervarg	Robert Walleter
Chamberlain Flor	E. Irving Locke
Hialmar Ekdal	Dallas Anderson
Gregers Werle	Robert Henderson
Haakon Werle	Alexander Onslow
Gina Ekdal	Kempton Race
Hedvig	Doris Rich
Mrs. Sorby	Lowell Blanchard
Graberg	Blanche Yurka
Dr. Relling	Virginia Baker
Molvik	Russell Hicks
	Robert Wallsten

By NICHOLAS YOUNG

Henrik Ibsen held himself to good account in his own generation—and the next. That he has been able to penetrate into this era of jazz and piffle and still arouse interest—even though chiefly among students—may be attributed in a large measure to Blanche Yurka. This ardent disciple has never wavered in her attachment to the old master of Nordland's grim tragedy. If "The Wild Duck" and "Hedda Gabler" make no urgent appeal to hot-blooded youth out for a night in the bright lights, they still are useful in a scholastic sense. Miss Yurka makes that clear in her repertory.

* * *

And so, for the second week of her engagement at the Hollis, Miss Yurka drops back into her favorite role of Gina Ekdal, the distracted heroine of "The Wild Duck." It is no new task to Miss Yurka, as you can see at a glance. She favors the role by reason of long experience, are neatly dismissed with the flip of a hand or the toss of the head. There is no thrill in "The Wild Duck," and very little suspense, although there might have been both had Ibsen written for the modern theater instead of plodding away at good old Scandinavian literature. In these hours it is the performance, not the play, that counts. Miss Yurka, you may be sure, proves faithful to her trust. But, of course, she is no stranger to it.

Blanche Yurka

* * *

It is a bold gesture, indeed, for an artist of so excellent merit as Miss Yurka to cling so tenaciously to what the light hearted are inclined to refer to as the "arty" theater. But when you take into account its limitations, both in glory and reward, you are bound to acknowledge its manifold devotions. There are few in these days who will remember Miss Yurka as a comedienne of rich achievement, but she was exactly that. And she would be now had not the tricks of fate tipped the scales toward the more solemn side of dramatic expression. In any event, Miss Yurka gives quality to her performance in "The Wild Duck"—suppressed, stolid quality; an unobtrusive victim of the Ibsen school of frigid drama.

* * *

Outside the class room, Ibsen's clientele has been pared down to almost a vanishing point, yet there is something in Miss Yurka's performance in "The Wild Duck" that stirs the imagination and compels you, for an instant, to take note of its cruel realities. Miss Yurka's part in this, of course, is admirable; but you are also made aware of more than decent support. Dallas Anderson, perhaps, is inclined to jump around a bit and grow dramatic, but he is a forceful attendant upon the play's changing scenes. He is the essence of irresponsibility or despair as occasion demands. Robert Henderson, late of a local stage known as the Copley, lends aid that guarantees the completeness of Mr. Ibsen's tragedy.

* * *

"The Wild Duck," if you must be told, is not entertainment—it is hard, icy drama, mixed with a fair allowance of sin and set off by a half brained idiot who imagines he swings aloft the torch of virtue.

COCOANUT GROVE
"Boston's Smart Supper Club"
RADIO REVUE NITE THURSDAY
ALL STAR FLOOR SHOW WITH
FRANCES WILLIAMS
Appearing 12 P. M.
ANN PENNINGTON
Appearing 7:15-12 P. M.
WALLY COYLE—HELEN AULT
PABLO PRIOTE DINNER $2.00 SERVED 6 TO 9 P. M.
NO COVERT
THEATRICAL GUEST NIGHTLY
Dr. Dolley Connell Clergy After-9 P. M.
Every Sunday—In Person Advertising
SPECIAL RATES FOR BANQUETS AND PARTIES
COMMENCING MARCH 7TH
SOPHIE TUCKER
APPEARING 7:15-12 P. M.
AND BOSTONIANS GROW
ELEANOR TALCOTT
CALL ANGELO LIPPI
LIBERTY 2324

HOLLIS Evenings at 8:15
St. Mat. Today 2:15
Evs. 50c to $2. Sat. St. $1.50. Wed. Mat. $1
BLANCHE YURKA
in IBSEN'S
"The WILD DUCK"
with DALLAS ANDERSON and R. Y. CAST
Next Week: Miss Yurka in "HEDDA GABLER"

COLONIAL First Mat. Today
The THEATRE GUILD, Inc., Presents
BERNARD SHAW'S NEW PLAY
TOO TRUE TO BE GOOD
With Beatrice Lillie, Hope Williams, Hugh Sinclair, Ernest Cossart and many others.

TREMONT NEXT MON. 1 WEEK ONLY
LENORE ULRIC IN HER GREATEST SUCCESS by JOHN EMERSON & ANITA LOOS
"THE SOCIAL REGISTER"
with SIDNEY BLACKMER & CAST of 56

IT'S A REAL SNAPPY SHOW FOR SCOLLAY FANS THIS WEEK

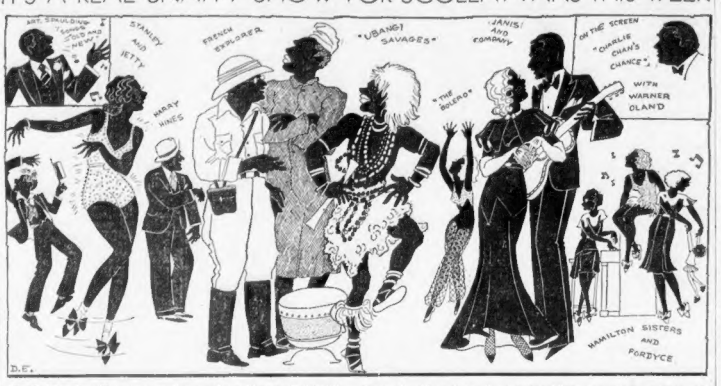

Headed by the Ubangi group from Africa, the vaudeville bill at the Scollay this week is a classy one. There is plenty of variety to suit every taste. On the screen is "Charlie Chan's Chance." Then there is Art Spaulding, popular master of ceremonies, who makes every audience happy and tuneful. It's a big bill all through.

London Singers in Concert

By MOSES SMITH

The concert which John Goss and the London Singers gave in Symphony Hall last night before a good-sized audience was an enjoyable occasion apparently for everyone present—especially for the singers.

Good humor was the keynote. The program had been announced as one of "sociable" songs, and sociable the evening turned out to be, becomse as it had appeared in prospect. For Symphony Hall seemed too vast an auditorium in which performers might become intimate with listeners and onlookers. But, without descending to vulgarity, the singers underscored their texts and broadened their gestures sufficiently to compensate for distance.

The program contained sea chanteys of many nations, arrangements of folk-songs and old English pieces, sung by Mr. Goss and the quartet, (though now and then one of them would play a piano accompaniment instead). The atmosphere was informal except for the singers' clothes. Many of the songs were of humorous content. Where there was sentiment it was light almost mock in character. The voices of the performers were scarcely of outstanding quality, but they were pleasing, and the songs were admirably delivered.

Mr. Goss sang in addition a group of Schubert songs and another of folk songs. Beautiful as were his selections from Schubert, the lieder seemed out of place on the program.

The audience heartily applauded the performers, who added numbers to the announced program.

Anita Page Signs

Anita Page has been signed to a long-term contract by Metro-Goldwyn-Mayer. Miss Page's motion picture career began with this company, several seasons ago, and some of her outstanding successes were scored in "Telling the World," "The Broadway Melody," "Our Blushing Brides" and "Caught Short."

"Tarzan, the Ape Man"

Elephants are guided through the jungle by being tickled behind the ears! This trick in guiding the huge pachyderms had to be learned by Johnny Weissmuller, world's champion swimmer, who is playing the title role in Metro-Goldwyn-Mayer's "Tarzan, the Ape Man." He spent the first few days of the production on the back of one of the large animals tickling its ears with his toes!

Jordan Hall Concert

Ruth Posselt, young Boston violinist, for her concert in Jordan Hall on Wednesday evening, March 9, will play the "Goldmark Concerto." The "Introduction and Polonaise" by Desplanes-Nachez and the "Hungarian Dance" by Rachmaninoff will be played for the first time in Boston. The "Capriciettto" by Haydn-Burmester is another number.

Lionel Barrymore

Lionel Barrymore, playing a French detective in "Arsene Lupin," and pursuing his brother, John, who plays the master thief, looked curiously at a group of extras playing French gendarmes.

"It's a funny thing—they're all Germans and Italians—not a frog in a carload!" he grinned.

Bowdoin in Birthday Fete

By HARLEIGH SCHULTZ

Gala is the spirit of the Bowdoin Square Theater this week, for the house is celebrating its 40th birthday.

Thoroughly modern in every respect, it doesn't look its years; it is as inviting as can be. Its modern equipment is up to date, and particularly good is its sound; its excellence in this respect is a striking feature, due to the perfect sound apparatus and the theater's acoustics. The house has a hang-up anniversary bill. On stage is a super-show of nine acts, introduced by Jimmie Downing, now in his eighth week as master of ceremonies. On screen are not only the "shorts," but two exciting features—Marie Dressler in "Emma," and Douglas Fairbanks in his exceedingly interesting "Around the World in Eighty Minutes."

Al Somerby

The Bowdoin is not only a veteran theater with a time-honored policy of good and generous shows, and good treatment of patrons, but it happens to have as manager one of the best liked of all theater executives. This is Al Somerby, who has been with the Bowdoin for 33 years, 27 years as manager.

The Bowdoin was built by Charles Atkinson, who built other Boston houses. It was in its first years a "legit" house. Later Dr. G. E. Lothrop took it over, changing the policy to dramatic stock. This remained until about 20 years ago, when movies were installed. But the Bowdoin still kept its stage show, and always has, thus being one of the oldest of all combination houses.

Manager somerby is distinctive in that he books all his acts and pictures personally—he sees them before he signs them up.

Circus Fall Feature of Film

What is reported to be one of the most breath-taking and spectacular circus falls ever filmed is one of the thrilling climaxes in Marion Davies' new starring vehicle, "Polly of the Circus," a Cosmopolitan production coming to Loew's State Friday.

A complete circus tent was erected at the Metro-Goldwyn-Mayer studios for the production with the stands of seats, rings in the center and at the very top a dizzy perch for the aerial acrobats. Miss Davies, as a member of the death-defying troupe, was required to swing through the air at a height of 80 feet from the ground to connect with another trapeze on the other side of the tent.

Special camera stands and microphone equipment were constructed on a large "boom" that followed Miss Davies as she swung through space. Part of the action required that she was to miss the trapeze as it swung toward the high platform when a loud yell in the audience distracts her attention. By special placing of the cameras above, below, and with the "boom" parallel with the star, a close-up is shown of her actually missing the bar and then the horrifying spectacle of a human form hurtling through the air to what looks like certain death!

Amusements

AMERICAN PREMIERE—TOMORROW NIGHT AT 9
The International Screen Hit!
LONDON.... A tremendous hit!
PARIS.... A sensation!
BOSTON GETS IT FIRST!
BERLIN.... still sings its praises!
"SUNSHINE SUSIE"
Unquestionably the last word in originality ... a new brand of happiness and romance, a new way of making love ... the girl who gets 'em and knows how to hold 'em!
with
MISS RENATE MULLER
JACK HULBERT
Owen Nares Morris Harvey
An RKO-Radio Picture
THE RAGING TRIUMPH OF LONDON, PARIS AND BERLIN!
First Showing in America!
TOMORROW Night at 9 P. M.
All Seats Reserved
60c
NOW ON SALE Hancock 2720
HOW DO I KISS
RKO KEITH'S

ONLY TODAY AND TOMORROW UNTIL 6 P. M. LEFT IN WHICH TO SEE HER!
More gorgeous in her new Paris Gowns than ever before—
CONSTANCE BENNETT
in RKO Radio's triumph
LADY WITH A PAST
with BEN LYON David Manners
RKO KEITH'S

LOEW'S STATE THE THEATRE OF THE STARS
PAST TIME AT ROYALTY PRICES
RONALD COLMAN
ARROWSMITH
with HELEN HAYES
A Samuel Goldwyn Production
FRI.—MARION DAVIES & CLARK GABLE in "Polly of the Circus"

LOEW'S ORPHEUM Wash. St. at Hamilton Pl.
First Boston Showings—M-G-M Presents
Buster Keaton
Polly Moran
Jimmy Durante
in "The Passionate Plumber"
& Loew's Vaudeville
Friday CONRAD NAGEL in Person Stage Acts On Screen "The Greeks Had a Word for Them"
EXTRA! JACK PITTS-THELMA TODD COMEDY
Evenings 25c to 12:30 12:30 to 5:30 35c After 5:30 50c

RKO KEITH BOSTON
Now Playing LILLIAN ROTH Olsen & Johnson Other RKO Vaud Stars in "BEHIND THE MASK"
Next Sat. PAUL WHITEMAN IN PERSON AND HIS BAND
Cont. Daily 9:30 A.M. 25c Until 2 P.M.

EXETER The place where you forget your troubles
Paul Lucas in "Strictly Dishonorable"
Geo. O'Brien in "THE RAINBOW TRAIL"

15¢ Till 2 P.M. NEW GAYETY
Ed. ROBINSON'S STAR FINAL
FACTS VAUDEVILLE
with VERA REYNOLDS "NECK" HICKEY

The domestic help problem is solved by taking a kitchenette apartment, and the best are advertised daily in the For Rent columns.

Today, in the real estate columns of the Classified Ads, you will find opportunities for h—

BOSTON'S NEW Paramount WASH. ST. HUB. 4820
Many Men Loved "Shanghai Lily" But She Loved Only One!
Marlene DIETRICH
In "Shanghai Express"
Romantic Drama of War Torn China
with
CLIVE BROOK
Warner Oland—Anna May Wong
BURNS and ALLEN
In "Babbling Brook"
And Other Subjects
CONTINUOUS PERFORMANCES
Admission Prices
Except Sat., Sun. and Holidays
1 p.m. to 6 p.m., 35c
6 to 11:30 p. m., 60c, Children 25c
Specially Constructed For Perfect Sound Reproduction

METROPOLITAN
She Traded Her Looks For A Million!
JOAN BENNETT
She Wanted a Millionaire
WITH SPENCER TRACY
Direct From Extended Triumph
Continuing the Grand Orchestra
Coming—FREDRIC MARCH-KAY FRANCIS
High-hatted Hit of Happiness!
TED LEWIS
WITH THE Happiness Girls
50—Merrymakers—50
In JUBILEE SHOW
Sixth Great Week of Fabien SEVITZKY
Radio's Melody Man Has Boston by the Ears

OLYMPIA UPTOWN WASH. ST. HUNT. AVE.
EDWARD G. ROBINSON
in "The Hatchet Man"
With LORETTA YOUNG
FENWAY MODERN MASS. AVE. OPEN ST.
Ruth CHATTERTON
"Tomorrow and Tomorrow"
with Paul Lukas
THOMAS MEIGHAN
In "Cheaters At Play"

SCOLLAY SQ.
BIGGEST SHOW MILES or THEM!
CHANGI SAVAGES
Duck Billed Women IN PERSON
First Boston Showing WARNER OLAND "Charlie Chan's Chance"

PARAMOUNT NEAR HOME PUBLIX THEATRES

ALLSTON
ALLSTON Mat. 2-Eve. 8 STA 4410 — Douglas Fairbanks, Jr.-Loretta Young in "I Like Your Nerve" Sidney Fox-Francis Dee in "NICE WOMEN"
CAPITOL ASP-0225 Free Parking — WALLACE BEERY CLARK GABLE in "HELL DIVERS" William Powell in "HIGH PRESSURE"

BRIGHTON
EGYPTIAN BRIGHTON STA 6800 Free Parking — Lee Carrillo-Dolores Del Rio GIRL IN THE RAIN — Lina Morkel-Wm. Collier Jr. in "SECRET WITNESS" Cont. Thurs.-Fri.-Sat. Lupe Velez-Johnny Mack Brown

CAMBRIDGE
CENTRAL SQ. CAMBRIDGE Free Parking — WALLACE BEERY CLARK GABLE "HELL DIVERS" Alice White-Ben Lyon with Ostrero Del Rio
HARVARD Mat. 2:30 Eve. 8:00 — RONALD COLMAN "The Unholy Garden" JACK HOLT "MAKER OF MEN"

DORCHESTER
CODMAN SQ. TAL. 0400 FREE PARKING — "SAFE IN HELL" Dorothy Mackaill "THE BIG SHOT" Eddie Quillan
FIELDS Tal. 3200 — THE MARX'S HOT SHOTS with 30 Pearls on the Stage 30 "UNDER EIGHTEEN" with Marian Marsh-Norma Foster
MORTON Cen. 6300 — Greta Garbo-Ramon Novarro "MATA HARI" Stim Sommerville "Unexpected Father"

DORCHESTER (Cont.)
STRAND Mat. 1:45 Eve. 7:55 — WALLACE BEERY CLARK GABLE in "HELL DIVERS" "HIGH PRESSURE"
ORIENTAL Mat. 2 Eve. 8 — POLA NEGRI 'A Woman Commands' Eddie Quillan "THE BIG SHOT"

ROSLINDALE
RIALTO PARK 3820 Mat. 2 Eve. 7 to 11 — William Collier, Jr., in "Secret Witness" LOUISE DRESSER in "Stepping Sisters"

ROXBURY
DUDLEY Mat. 1:30 Eve. 7:45-11 — HIS. 0041 ON THE STAGE Harlem Hot Shots Eddie Dowling "Stepping Sisters"
RIVOLI Mat. 2 Eve. 7:30 — HIS. 0100 WALLACE BEERY CLARK GABLE in "HELL DIVERS" "HIGH PRESSURE"

SAWMUT Cor. 1370 Mat. 2 — Sidney Fox "UNEXPECTED FATHER" Stim Sommerville-Zasu Pitts "LADIES OF THE BIG HOUSE"

WALTHAM
EMBASSY WALTHAM Wal. 3840 — "Woman Commands" with POLA NEGRI "THE BIG SHOT" with Eddie Quillan

WATCH THIS DIRECTORY
PATRONIZE YOUR NEIGHBORHOOD THEATRE

"Brief Moment" Bought by Columbia; to Star Barbara Stanwyck

By LOUELLA O. PARSONS
Motion Picture Editor Universal Service
Copyright, 1932, by Universal Service, Inc.

Los Angeles, March 2—"Brief Moment" has been sought by several film companies. The bidding has ceased, we are told, and Columbia now finds itself in possession of this Sam Behrman play which has been a hit in New York. I surely thought another company would buy it from all that I heard Saturday, but what a difference a few hours make in this business.

Louella O. Parsons

In purchasing "Brief Moment," Columbia had Barbara Stanwyck in mind. What an actress this little Stanwyck gal is! They say in "So Big" she will be a sensation. I only saw the stills but they look interesting.

Frank Capra will probably direct and discussions on "Brief Moment" will be in order now that Walter Wanger is here and Harry Cohn has returned from week-ending at Palm Springs.

• • •

Plenty of Laughs

I am laughing. Eddie Quillan and Jimmy Durante in one picture. You will be laughing, too, if the two of them are as funny as they are expected to be in "It's Got to Be Good," Metro-Goldwyn-Mayer's Hollywood picture. Eddie Quillan is under contract to Harold Lloyd but Harold is going to be so busy on his own picture that he won't have time to give his attention to a Quillan comedy for some time. A loan was therefore arranged between Harold and M. G. M.

• • •

Heard and Overheard

Seems there is some legal difficulty in obtaining an American divorce in Paris unless both husband and wife are present. That being the case there is a possibility that Norma Talmadge may go to Reno to obtain her divorce from Joseph Schenck. Malibu was all merry and gay on Sunday. Houses closed for the winter were opened. Many cases of sunburn are reported. Mavis Prevost has taken off 15 pounds and looks simply gre-a-t. Constance Bennett spent two hours trying to be stern mother to her young son Peter. She is teaching him to speak French. Mr. and Mrs. Will Hays motored to La Quinta for a quiet Sunday in the desert. Tom Mix and Hoot Gibson all but signed papers to stage a big rodeo, then something came up to make Tom change his mind.

• • •

Chance for Gloria

The flu has laid little Marian Marsh low. Arline Judge, too, has been quite sick with the same old demon. Seems as if I never heard of so many people at home except Marian Marsh's illness will prevent her from playing the second lead in Kay Francis' picture, "Street of Women." Gloria Stuart will, therefore, get her chance. She is the young actress recently signed by Universal and she has been borrowed by Warners. Anna May Wong's reason for leaving the cast of "The Roar of the Dragon" was because the story has been entirely rewritten. David Selznick felt that with Miss Wong and Gwili Andre in the cast it would be too much like "Shanghai Express." Miss Wong has gone to San Francisco to fill a vaudeville engagement.

Marian Marsh

• • •

Another New-Comer

Wonder how Helene Barclay escaped the eye of Irving Thalberg for "The Red-Headed Woman?" She looks like Billie Dove and she has red hair. Mrs. Barclay (yes, she is married), is the wife of McClelland Barclay, well-known artist. She is the subject of many of his most successful pictures and this is her first visit to Hollywood. A test of her was made by Warner Brothers in New York and she is here for a Warner picture. In spite of the fact that there is much talk about beauty being unnecessary on the screen you will find a girl with looks gets a break sooner than a plain girl.

• • •

New Mother Love Angle

You can wager your last ten cents if "The Countess Auburn" has any kind of a story it will be good, I say that because those two excellent troupers, Richard Bennett and Alison Skipworth have put their names on the dotted line to play the leading character roles. The story is one of mother love. It is not divorcee. It is not the same old hokum. We are told the authors, Malcolm Stuart Boylan and Harvey H. Gates, have a new treatment and an entirely different approach from the old-time mother love drammers. Frances Dee and George Barbier are also slated for good parts.

Frances Dee

• • •

Snapshots of Hollywood

Talk about famous Greek beauties, MRS. SPIRO SKOURAS fills that description. She, SPIRO and CHARLES SKOURAS were at the GEORGE ARCHAINBAUD party Saturday night. MRS. LIONEL BARRYMORE, who has been critically ill in the Pasadena Hospital, was reported better yesterday. CONSTANCE BENNETT and SALLY EILERS in a lengthy discussion on Paris models and American dressmakers. MRS. GARDNER SULLIVAN brought three gifts to JOAN BENNETT at the shower given her Saturday. JOAN took her pick, a rose silver picture frame. GENE MARKEY'S mother gave the bride-to-be a silver breakfast baking dish. Saturday was also JOAN'S birthday and GENE MARKEY gave an emerald bracelet. MRS. GEORGE FITZMAURICE relating how EDDIE KLINE came in her rescue when her car broke down. MRS. KLINE, at the luncheon, took bows on her husband's gallantry. MRS. MONSARRAT and GRANT MITCHELL entertaining the eminent scientist, DR. WILLIAM BEEBE, at a tea yesterday. BEBE DANIELS and BEN LYON in Philadelphia this week. That's all today. See you tomorrow!

Movie Clock

Feature photoplays in the picture theaters and their approximate starting times today are as follows:

MODERN — "Tomorrow and Tomorrow"; a. m., 9, 11:26; p. m., 1:52, 4:28, 7:04, 9:40.
UPTOWN — "The Hatchet Man"; p. m., 1:13, 3:20, 5:30, 7:40, 9:45.
PARAMOUNT — "Shanghai Express"; a. m., 9, 11:04; p. m., 1:08, 3:12, 5:13, 7:27, 9:40.
LOEW'S STATE — "Arrowsmith"; p. m., 12:45, 2:55, 5:05, 7:15, 9:25.
BOWDOIN SQ.—"Emma"; a. m., 9; p. m., 1, 5:15, 9.
METROPOLITAN — "She Wanted a Millionaire"; a. m., 11:40; p. m., 1:50, 4:16, 5:21, 7:50, 10:05.
GAYETY—"Five Star Final"; a. m., 9:40; p. m., 1:35, 5:50, 9:25.
EXETER—"Strictly Dishonorable"; p. m., 3:20, 6:10, 9.
RKO-KEITH—"Lady With a Past"; a. m., 10:15; p. m., 12:32, 2:50, 5:01, 7:19, 9:37.
FINE ARTS—"Two Hearts"; p. m., 2:01, 4:31, 7:01, 9:31.
WASHINGTON ST. OLYMPIA "The Hatchet Man"; a. m., 9:20, 11:25; p. m., 1:30, 3:35, 5:40, 7:45, 9:52.
SCOLLAY — "Charlie Chan's Chance"; a. m., 11:37; p. m., 2:25, 6:32, 9:47.
ORPHEUM—"The Passionate Plumber"; a. m., 9:15; p. m., 12:15, 3:30, 6:30, 9:45.
HOWARD — "Platinum Blonde"; p. m., 12:56, 4:23.
FENWAY — "Tomorrow and Tomorrow"; p. m., 2:15, 4:44, 7:31, 9:46.
RKO KEITH-BOSTON—"Behind the Mask"; a. m., 9:41; p. m., 12:45, 3:54, 7:03, 10:12.

Copyright, 1932, King Features Syndicate, Inc.

Maybe I'm Wrong (About Hollywood)

—By JOHN P. MEDBURY—

The Guy Who Can't Even Pick Dandelions Without Getting Dizzy.

Hollywood, Calif., March 2—They were right in the middle of an important sequence when the director telephoned frantically to the casting office. "Send over another actor at once," he hollered. "We've got to finish this picture tonight and the corpse has the hiccups."

• • •

The Crack of the Day

Jack Oakie and Russell Gleason were discussing a certain dumb acquaintance of theirs.

"She's certainly a nice girl," said Russell.

"Sure," replied Jack. "And if she had some brains she'd be smart, if she knew how to use them."

• • •

The Dizzy Heights

A well known film copule employ a tall governess who's always dropping the baby. They're firing her next week and hiring a shorter nurse so that the baby won't fall so far.

There are the most egotistical actor in the picture colony.—Monte Blue says he's the kind of a guy who'd wire his mother for money on Mother's Day.

Jimmy Finlayson found a box of collars that were too large for him, so now he's staying at home and trying to fatten up.

A hen-pecked husband walks by.—The poor fellow never gets a chance to talk to himself without interrupting his wife.

Roscoe Ates has taken up saxophone playing so that he can do his gasping in public.

STARS IN SCREEN EPIC

Renate Muller and Jack Hulbert have delightful roles in "Sunshine Susie," the new musical film which will have its American premiere at RKO Keith's tomorrow night.

Here's Sunshine Susie's Code for Success in Any Situation

Three pats with the puff; a tilt of the head; a wide smile; and plenty of spunk—that's Sunshine Susie's formula for success in any situation. She's the girl of romance in "Sunshine Susie," RKO Radio's international hit which starts its premiere American engagement at RKO Keith's at a special gala performance, tomorrow night at 9 o'clock.

It is in the role of charm who has her own way to make that Renate Muller, as "Sunshine Susie," makes her bow to American film audiences. A German stage beauty originally, she comes to via for honors with her compatriot, Marlene Dietrich. Many predictions for her chances in achieving such popularity have been made by American film officials who saw her picture in preview.

"Sunshine Susie" makes further big to fame because of its quality as well as quantity of entertainment packed into its eight reels. Besides the romance of its story and debut of its leading lady, three musical numbers of Viennese melody are introduced. Jack Hulbert, comedian, very much in the picture, affords laughs every time he appears, and the scene of the Rhythmic typists is new to screen novelty.

Starred with Renate Muller and Jack Hulbert are Owen Nares and Morris Harvey. The locale of the story is Vienna.

"Breakaway" Record

The all-time record for "breakaway" scenes was established at the Metro-Goldwyn-Mayer studios during the filming of "The Passionate Plumber," starring Buster Keaton. Over half a ton of light plaster statuary and dishes were broken during a fight scene in which the entire cast, including Jimmy (Schnozzle) Durante, Polly Moran, Irene Purcell, Gilbert Roland, and Mona Maris were required to throw missiles at each other.

Change in Policy of Beacon Theater

An important policy change in the Metropolitan district of Edward A. Zorn, of Publix Theaters, is announced today. Heretofore double feature attractions have been the rule at the Fenway and Modern. So successful has this policy been Publix, beginning Saturday next, will screen the same double bill at the Beacon, as well as at the Fenway and Modern. The first program has George Arliss in "The Man Who Played God," and "File No. 113," with Lew Cody, Mary Nolan and Clara Kimball Young.

Film Sets New House Record

That film gem, "Two Hearts in Waltz Time," ends its run at the Fine Arts next Sunday, after setting up a new record for the house. Its box office has proven the public's love for an exquisite film, supreme in its line. It did well on its first appearance here, but is far ahead on its second visit.

Manager George Krazka informs us that many of his patrons have seen the picture two or more times and that several have gotten the "Two Hearts" habit and appear every day. There are three persons who sit through two shows each day; one of these, a woman, has never failed to see the manager after the close, to repeat:

"I enjoyed it more tonight than I did last night."

She probably did—it's that kind of a picture, one worth while.

H. S.

Stage Who's Who

John Butler, who is drawing praise for his breezy portrayal of a flippant Broadway columnist in "Happy Landing," the Professional Players' current offering at the Plymouth, is a Canadian.

No one in his family before him had ever trod the boards, but that fact did not deter John when he made his decision to be the first of his clan to enter the theatrical profession.

"Brown of Harvard" was the first play in far-off London he appeared in. "College Widow" and "Three of Us." His next step was back to New York.

John Butler

NOW PEARL-LIKE TEETH IN THE NEW
DENTOFORM MODEL
The Most Beautiful and Life-like Dental Model Made Here Exclusively!
NATURAL COLOR GUMS
Our Teeth Never Wear Out
Our business is built on our REPUTATION TO PLEASE and Give Satisfaction!
FULL SET OF TEETH—$10
Bridge Work Gold Crowns $5.00
Silver Fillings 1.00
Porcelain Fillings 2.00
Cleaning 1.00
Plates repaired while you wait. Old sets remade the same day.
NO PAIN—CHILDREN and adults will-ingly come to us for painless relief and satisfaction. Lady dentist in attendance
Free Examination, Consultation, Extraction
Positively Painless Extraction
WHITE DENTAL PARLORS
S. G. Saunders, Prop. Telephone LIB. 7282
Mr Only 480 Washington St., Boston FOR ARCH ST. Boston Office OPP. TEMPLE PL.
Hours: 9 to 5:30 or by special appointment Established Over 40 Years

Amusements

SHUBERT THEATRES
CARL HANCOCK—DIRECTOR
SHUBERT MAT. TODAY $1.10 to $2.20
NIGHTS 8:15—LAST 6 TIMES MATINEE
CORNELL
The Barretts of Wimpole Street
MAJESTIC—Mat. Today Last Time
"EVERYBODY'S WELCOME"
With FRANCES WILLIAMS
SAT. MAT. 50c to $2.50 EVES. 50c to $3
PLYMOUTH—LAST WEEK MAT. TOM'W
FASTEST, SMARTEST FLAY SINCE S'WAY
"HAPPY LANDING"
Russell Hardie
Mats. Thurs., Sat. 50c to $2. Evgs. 50c to $2.50

BOSTON OPERA HOUSE
Opens Next MON. Night, Mar. 7
ONE WEEK ONLY—SEATS NOW
Mats. Wed. & Sat.—50c, 75c, $1, $1.50, $2, $2.50. NIGHTS: 75c, $1, $1.50, $2, $2.50, $3
GEORGE WHITE'S SCANDALS
With WILL MAHONEY, HOWARD-Everett MARSHALL-Ray DOLLIER-Ethel Barrymore COLT-CALLAHAN-Charlotte and ORIGINAL SCANDAL GIRLS—DIRECT from the LONG, EXCITING and TALENTED SHOW GIRLS ON THE STAGE

fine arts 2 WEEK
TWO HEARTS IN WALTZ TIME

BOWDOIN 9 Vaudeville Acts
40TH ANNIVERSARY WEEK
Wayne Dressler in "EMMA" with Jean Hackett
Douglas Fairbanks, Jr., in "LITTLE CAESAR"
TONIGHT—MRS. JACK "EGGS" DIAMOND in Person

THE OLD HOWARD DIAMOND MRS JACK "EGGS"
IN PERSON
and CALIFORNIA BEAUTIES BURLESQUE
VAUDEVILLE and TALKING FILMS
MIDNIGHT SHOW EVERY FRIDAY AT 11:30

Today at Your NEIGHBORHOOD THEATER

CAMBRIDGE

UNIVERSITY PORTER 4580 HARVARD 10 — GRETA GARBO "MATA HARI" Wheeler and Woolsey "PEACH O' RENO"

CHARLESTOWN

HOLLYWOOD — Sensational—Gruesome "TRADER HORN" Easter Collier, Jr. "SONS OF THE SLUMS" Charley Chase Comedy Mat. 1:30—Eve. 20c

THOMPSON SQUARE THEATRE — WALLACE BEERY "HELL DIVERS" BIG SURROUNDING BILL

DORCHESTER

DORCHESTER THEATRE — "ALEXANDER HAMILTON" with George Arliss Robert Woolsey-Lupe Louise in "EVERYTHING'S RISE" Wed. Night—Free Chinaware to Every Lady

FRANKLIN PARK-TAL 5900-5901

The Pulitzer Prize Play "STREET SCENE" SYLVIA SIDNEY Wm. Collier, Jr.—Estelle Taylor "NECK AND NECK" Vera Reynolds

EGLESTON SQ.

EGLESTON — NORMA SHEARER "PRIVATE LIVES" "MEN OF CHANCE" at Eglesston Sq. Brigade Circus Tel. Kenmore 6687-6688

HYDE PARK

EVERETT SQUARE BVD. 1234 — Barbara Stanwyck-Adolphe Menjou "FORBIDDEN" Taimo Toot-Zeno Pitts "THE PAJAMA PARTY" Other Good Treats

MALDEN

GRANADA MALDEN 1701-0012 — Clark Gable-Wallace Beery in "HELL DIVERS" William Powell in "HIGH PRESSURE" Starts Sat.—"EMMA" Norma Talmadge

MALDEN (Cont.)

STRAND MALDEN Tel. Malden 3711 — Miriam Hopkins-Phillips Holmes in "2 Kinds of Women" On the Stage—Al Moore & His Jolly Ten and 4 Other Acts

REVERE

REVERE AND CRESCENT GARDENS — "LADIES OF THE BIG HOUSE" Sylvia Sidney-Wynne Gibson "BEER AND BIBLES" with Glenn Tryon

ROXBURY

HUMBOLDT Matinee Daily at 2 P. M.
7:45— GAY DIPLOMAT—Ricardo Cortez
9:45— A HOUSE DIVIDED—Walter Huston
11:35— CLEARED—Warner Baxter

SOMERVILLE

CAPITOL BROADWAY Bvd. 2113 Evs. 6:50 Sun. 3:00 to 11:00 — Greta Garbo-Ramon Novarro in "MATA HARI" Clive Brook in "Husband's Holiday"

CAMELOT DAVIS SQ. THEATRE — Tel. Somerville 5100 "HOMICIDE SQUAD" with Lee Tracy-Mary Brian at 2:20—4:05, 7:30—9:55 "WOMEN ARE STRANGE" Sally Blane-Kenneth Harlan Comedy

SOUTH BOSTON

STRAND AND BROADWAY — Tallulah Bankhead "THE CHEAT" Lewis Dresser-Minna Gombell "Stepping Sisters"

SOUTH END

NATIONAL Continuous 12:30—11:00 — Do the Stage Mat. and Eve. LOCAL FOLLIES REVUE GRETA GARBO "MATA HARI" LADY FROM NOWHERE

WATERTOWN

COOLIDGE Coolidge Sq. — GARY COOPER in "HIS WOMAN" MAE CLARKE in "FRANKENSTEIN"

WHEN YOU SEE THEM together on the screen for the first time, —you will hail them as the most romantic pair in pictures today!

"LEAVE HIM! YOU ARE RUINING HIS LIFE!"
Only a girl from the circus — what right had she to love this boy! Here's a picture to grip your soul!

It's always a great picture when it's a Metro-Goldwyn-Mayer
MARION DAVIES with CLARK GABLE
Polly of the CIRCUS
with C. AUBREY SMITH
Directed by Alfred Santell. A MARION DAVIES PRODUCTION
STARTS FRIDAY LOEW'S STATE
Massachusetts Ave. at Norway St.

LINDY CASE ONE OF GREATEST IN CRIME HISTORY

New York, March 2 (INS)—Kidnaping of the baby of Col and Mrs. Charles A. Lindbergh probably is the most sensational crime of modern history next to the assassinations of President Lincoln and President McKinley.

Because the world had been more thrilled by the birth of the famous baby on June 22, 1930, than by the nativity of any other child in generations, the news of his abduction aroused public interest and sympathy everywhere.

Even the famous kidnaping of Charley Ross, 4, of Philadelphia, did not command the same far-spread alarm, though the boy was the object of a nationwide search for years. The mystery of his disappearance was never solved.

FAMOUS ROSS CASE

The boy, one of a number of children of celebrated parents to be kidnaped in the last century, was the son of a Philadelphia merchant. On July 1, 1874, he was enticed from his Germantown home by two men in a buggy who promised him toys.

Christian K. Ross, the boy's father, co-operated with police which mobilized in the search throughout the continent, but no clue to his whereabouts ever proved successful.

Great public indignation was roused also by the abduction of Edward Cudahy, son of Patrick Cudahy, wealthy Omaha meat packer in 1900. The strange circumstances surrounding the case made it one of absorbing interest for years.

PAID $25,000 RANSOM

The elder Cudahy, shortly after young son was taken from his home, received a letter demanding $25,000 ransom. He paid the money by placing it in a designated spot, and his boy, unharmed, was restored to his home.

There was an echo of the affair a few years later, when Pat Crowe confessed to the abduction. But his trial ended in a verdict of "not guilty," although scores of persons identified him in court as the kidnaper. Crowe afterward turned reformer.

Marian Parker, 12, daughter of a Los Angeles banker, Perry M. Parker, fell victim to a fiendish abductor who eventually was convicted of killing the little girl and hanged.

She was seized by a strange man while on her way home from school one day in 1927. Her father, shortly afterwards, received a note asking $1500 ransom. The message was signed "The Fox."

GIRL SLAYER EXECUTED

Parker met the slayer by appointment and paid the money. A few hours later the mutilated body of his daughter was left at his home. William Hickman, bank messenger, was executed for the crime.

A dramatic exploit was the kidnaping of 8-year-old Willie Whitla, Sharon, Pa., son of a lawyer, in 1906.

After the father paid $10,000 ransom to an old woman he met by appointment in a store, he was told to meet his boy in Cleveland the next day. Willie, disguised by dark glasses, stepped off a street car at the designated place there.

No trace of the perpetrators of the kidnaping were found.

Many abductions of children in recent years were never solved. Blakeley Coughlin, 7, of Morrisville, Pa., has been missing since 1920. Nor were traces found of Raimonde von Malnick, 3, stolen from his New York home in 1925, or of Billy Gaffney, 4, Brooklyn, who disappeared in 1927.

SHIPS TO STAY IN HONOLULU

Washington, March 2 (INS)—Fears of renewed trouble in Honolulu, following the recent assault of Mrs. John Hone, wife of a naval machinist, prompted the Navy Department today to revoke orders that had been issued for ten naval vessels to leave Hawaii next month in the maneuvers in the San Pedro-San Diego area.

The vessels to be retained at Honolulu are mostly mine layers and mine sweepers and have an allotted personnel of more than 1000 men.

The Navy also instructed 16 submarines to return to their Honolulu base from San Pedro on March 23 instead of May 13. Machinist Hone, husband of Mrs. Hone, was attacked, is attached to one of these submarines.

Road Bill Approved

Washington, March 2 (AP)—Increased by $3,500,000 and providing that states may fix minimum wages, the Democratic Emergency Road Fund bill was approved today by the Senate postoffice committee. It now totals $136,000,000.

Dizzy? Start through bowel action when you feel dizzy, headachy, bilious. Take NATURE'S REMEDY—NR Tablets. It's mild, safe, purely vegetable, and far better than ordinary laxatives. Keeps you feeling right. 25c. NR TO-NIGHT TO-MORROW ALRIGHT
The All-Vegetable Laxative
TUMS for acid indigestion, sour stomach, heartburn. The candy-like antacid. 10c.

London Excited by Kidnaping

London, March 2 (INS)—London newspapers gave wide prominence today to the kidnaping of Charles A. Lindbergh's baby.

The Evening News ran two full columns of details on page one, an extraordinary display for an American story in an English newspaper.

The news stressed the American "kidnaping racket," which it declared made it necessary for extreme precautions to be taken to protect wealthy American children.

BEER 'FLOOD' IN RHODE ISLAND

Providence, R. I., March 2 (INS)—"Schooners" of pre-prohibition beer, with foam flowing over the side, passed over the counter today as the bar and brass rail returned to Rhode Island.

"Little Rhody," in many years the stormy petrel of dry enforcement, for the first time since prohibition was without a "Baby Volstead" law, and there were but seven federal agents on the job to stem the tide of imported beer which flooded the state.

The situation came about when Gov. Case attached his signature to the legislative bill repealing the Sherwood Act for state enforcement, legalizing 3.75 per cent beer and tying the hands of state enforcement officers.

Watertown Men Held in Maine Car Theft

Portland, Me., March 2 (AP)—Four Watertown, Mass., men were detained by police today after they had sold an automobile alleged to have been stolen in Cambridge two weeks ago. They gave their names as Richard F. Lopez, Raymond J. Lopez, a boxer; John Fellconi, Jr., and Pasquale Rossi.

Baby Ill, Lindy Offers to Pay Ransom

Continued from Page 3

and Yarbley, Pa. I don't know how important they are but we are clutching at every straw."

Lindbergh was dressed in a leather jacket, an old cap, and a worn pair of gray trousers. His shoes were muddy from tramping around his estate in search of clues.

In the early hours of this morning a truck driver, arriving at Philadelphia, reported that he had seen a blanket-wrapped bundle "that looked like a baby doll" lying in a ditch beside the roadway a mile and a half from the Lindbergh place. State police, who immediately searched the entire area, reported they were unable to find any such bundle.

FIND MARK OF WOMAN'S SHOE

Maj. Charles Schoeffel of the state police said the tracks of the kidnapers started from the west side of the Lindbergh home and were traced a distance of two miles.

There were several crossroads, he said, where a car might have picked them up, but he would not say if tracks of a car that migh thave been used had been found. All roads were so cut up by the visiting automobiles after the alarm was spread that it was impossible to distinguish tire marks.

The police flashed the alarm of the kidnaping over their statewide automatic printer. Princeton police reported that a few hours before the kidnaping took place two men in a dark sedan stopped a highway worker and inquired directions to the Lindbergh home.

LINDBERGH SAVED FROM REPORTERS

The kidnaping was discovered at 10 p. m. The baby's nurse, Betty Gow, had put him to bed at 7:30. When she returned to the nursery there was only a heap of disordered blankets in the crib.

She rushed screaming down stairs to the dining room and told the colonel and his wife, eating a late dinner, what had happened.

Col. Lindbergh immediately telephoned the state police and the news of the kidnaping was broadcast to police in New Jersey, New York and Pennsylvania.

The search of the ground of the estate yielded a scant handful of clues to the kidnapers, who had worked with such quiet and stealthy dispatch that the five adults in the house were never aware of what was happening in the nursery upstairs.

The nursery, which is filled with every device for childish pleasure, is situated in the right hand corner of the second floor front and faces on the private roadway. The open window through which the kidnapers entered is 30 feet from the ground.

A cordon of police was thrown about the Lindbergh estate early today to keep out the hundreds of private cars which sped there after hearing of the kidnaping. Roads for miles around were snarls in a hopeless traffic jam.

WINDOWS LEFT UNLOCKED

Both the nursery windows were unlocked. The shutters of the windows are usually locked, but last night both Mrs. Lindbergh and the nurse had failed to lock one of them. The catch would not work. The balky snutter was on the window which the man used to reach the baby's crib.

And through that unprotected window the hand of tragic crime reached in to steal the sleeping baby while the parents, unsuspecting any harm, enjoyed a late supper on the floor below.

LEFT NO FINGERPRINTS

The search for the flier's son was extended into the air today. Authorities asked the Ludington Air Lines for a plane and a big tri-motored ship was immediately dispatched from Newark airport with Fred Davis, a veteran pilot, at the controls.

Col. Lindbergh's comrades of the air also found it impossible to stand idle while tragedy hung over him. The Quiet Birdmen, a secret flying organization of which Col. Lindbergh is a member, organized a search party, with headquarters at Newark, the New York city municipal airport and the Aviation Country Club at Hicksville, Long Island. Plans were made to send a score of planes, some of them under control of world famous airmen, hurtling over the dense woodland of Sourland Mountain in an effort to ferret out the hideaway of the kidnapers.

ALL ST. LOUIS IN PRAYER FOR LINDY'S BABY

By ROBERT A. HEREFORD
International News Service Staff Correspondent

St. Louis, March 2 (INS)—St Louis, known as Lindy's home town, had a double interest today in the abduction of Col. Charles A. Lindbergh's baby.

In the world news of recent years, principally because it sponsored Lindbergh and his trans-Atlantic flight, and because of the infamous kidnaping racket which it is now attempting to wipe out, the city today found that fate had whimsically joined its two chief bids to fame in one of the biggest stories of newspaper history.

Col. Lindbergh's host of friends here grieved with him in his anxiety and fervently hoped for the safe return of the baby.

The man on the street who has known Lindy as the city's idol, his flying buddies of his air mail days at Lambert-St. Louis Flying Field, and the influential men who backed his ocean flight, all voiced a prayer for the safety of Lindy's baby.

The sensational abduction gave a grim new impetus to the war on kidnaping being waged by Lindy's home city.

St. Louis sounded its warning gun in its war on kidnapings two weeks ago when a local jury sent Charles Heuer to prison for 99 years for his participation in the kidnaping of Alexander Berg, millionaire furrier. Heuer is there are under indictment in connection with the crime.

President Walter Weisenburger, of the St. Louis Chamber of Commerce, and Chief of Police Gerk went to Washington last week to put their influence behind the kidnap bills being sponsored by Rep. Cochran and Senator Patterson of Missouri.

ELY DELIVERS THE FIRST BLOW FOR AL SMITH

By JOHN T. LAMBERT

Manchester, N. H., March 2—"We stood by him in 1928, when he couldn't win. Let's stand by him in 1932, when he's sure to win."

With that optimistic slogan thrown into the campaign by Governor Joseph B. Ely of Massachusetts, the Democratic leaders of the Granite State stood by today to contemplate the outcome of the battle between Alfred E. Smith and Franklin D. Roosevelt.

ELY FIRES OPENING GUN

It is a battle. The Smith people threw their shock troops in two days ago—the first sign of the Smith onslaught—in this city and in Nashua.

Here in New Hampshire was launched an active drive for Smith within 12 hours of his authorization to the Democratic leaders of Massachusetts to make an aggressive campaign in his behalf for the presidential nomination.

"Don't be misled by false and artful propaganda," Governor Ely warned both audiences. "If Governor Smith is a candidate in Massachusetts—and he is—he is also a candidate in New Hampshire."

The Smith movement here is headed by County Solicitor John L. Sullivan, Sheriff John F. Dowd, Maurice F. Devine of the American Legion, Governor's Councillor Powers and the younger element within the party that recently gave Gov. Winant his first Democratic administration in ten years and aided materially in winning the Congressional election for Congressman "Billy" Rogers.

These young men went into it with gloves off.

"The Democrats of New Hampshire," said Sullivan, "are not going to be led or misled by self-appointed leaders who started to deliver this State many months ago."

That slap at the Roosevelt leaders was followed by this one:

ROOSEVELT NOT MENTIONED

"If they left themselves out on a limb by their desertion of the man who was their idol in 1928, if they elected to abandon him before he made known the decision of his intentions, that is their hard luck. And it is not the obligation of the Democratic voters of New Hampshire to rescue them from their personal embarrassment.

"More is at stake than that. We are a nation floundering ahead, devoid of leadership and bankrupt of ideas. The country looks to the Democratic party to furnish the leadership. It is given to us to lead the way with the candidate of experience."

Governor Ely made no mention of the name of Roosevelt. But some, in the audience, assumed his reference to the New York Governor in this statement:

"In one school of political thought we find the men who are successful because of their cleverness in being all things to all people, cautious and equivocal in stating their attitude on public questions. They are all things to all men."

He placed Governor Smith in the political field of decision, firmness and frankness.

RALLIES CROWDED

It was not in the cards for Smith to win four years ago, he said. The public was misled by the promises of "two cars in every garage and a chicken in every pot. Despite the handicap of prosperity and despite the handicap of intolerance, Smith polled more votes than any other candidate in the history of the country except Hoover, according to the Bay State governor. With things as they are, he can win, according to his prediction.

The size of the Smith rallies was a surprise to Ely and a source of gratification to the Smith followers. Rita Hall in this city and Goodrich Hall in Nashua were both packed to the doors.

Governor Ely advocated the nomination of Smith pledged delegates also in a speech which he made over New Hampshire's first and only radio station, dedicated here today. He was presented to the audience of the air by Mayor Damase Caron of this city.

The primary election will be held next Tuesday. Both Roosevelt and Smith have complete tickets in the field. Its outcome will command national attention.

BOY KIDNAPED IN NILES, O.

Niles, O., March 2 (AP)—James DeJute, Jr., 11, son of a prominent contractor here, was kidnaped today while on his way to school.

The boy was driven off by two men in a small brown coupe, Anna May Mellina, 12, of Ashtabula, cousin of the boy, told the police.

James fought off the kidnapers once when they grabbed him, Anna May told police. They clutched him again after he broke away and drove off.

The girl said they were crossing a vacant lot and noticed the brown coupe. One of the men had the hood up. He asked the children if they knew where De Jute lived. They told him. Then, she said, the kidnapers asked the boy if he were the contractor's son.

18 More Prsioners Sent to Norfolk

Eighteen prisoners were transferred from State Prison in Charlestown to the Norfolk Prison Colony, today. The transfer reduces the population at the State Prison to 867 men, of whom 147 are "lifers."

2 TRAPPERS AID COLONEL

Hopewell, N. J., March 2 (AP)—At the request of Col. Lindbergh, two hunters and trappers who have lived all their lives in the mountainous area, assisted him and the police today in their attempt to find clues.

The men are James Wyckoff and Oscar Bush of the village of Zion, three miles northeast of here. Wyckoff and two troopers penetrated the deep woods.

Bush left in an automobile with Col. Lindbergh and one trooper at 7:30 a. m. and drove toward Flagtown. Wyckoff told reporters that Bush and the colonel were going to "look up some moonshiners" and see if they knew anything of the kidnaping.

A red monoplane circled and dipped over the Lindbergh estate today, apparently looking for clues.

Captain John Lamb, of the state police, left the Lindbergh home today headed, it was understood, for the Skillman home for epileptics, a state institution, four miles east, to check inmates with the authorities.

CHINESE ARMY IS ROUTED

Continued From First Page

vance under a heavy pall of smoke from fires left by the retreating Chinese army.

JAPS NEAR CHENJU

Chinese troops began abandoning Moosing and the Japanese Ninth Division reached Chenju, northwest of Chapei.

Chenju was the headquarters of Gen. Tsai Ting-Kai head of the Chinese Nineteenth route army during the Shanghai defense and only three miles from Nanziang to which the Chinese commander had retired to establish a new line.

It was announced the Chinese would continue their stubborn defense at Nanziang if attacked, and await developments of the peace negotiations.

If this line fails the Chinese intend to withdraw to their third line based on Soochow.

The Chinese apparently have little ammunition. Throughout the day few Chinese shells were observed bursting in the Japanese ranks though the Nipponese guns kept up a steady bombardment.

Thousands of newly arrived infantry from Japan were thrown into line on the northern end of the fighting front. They broke through Chinese resistance west of Kiangwan and entered Tachang without serious fighting.

SHIRAKAWA IN COMMAND

The entire operation is under the direction of Gen. Shirakawa, who arrived yesterday from Japan to assume command.

Observers believed Gen. Tsai's retreat was necessary because, in the face of heavy Japanese reinforcements and the reported drive down from Liuho, at the north, he still had not received reinforcements of a single troop from the Nanking government.

Chinese headquarters described the withdrawal as "strategic," and said it was in no way disorderly, but saved the defenders from facing the heavy Japanese reinforcements in battle.

The new Japanese forces advancing from Liuho were those of the 11th division. They were expected to cut in toward the east and help press the Chinese inland on their retreat.

The Chinese evacuation began at noon as the North Station area was deserted. The troops moved southward along the International Settlement boundary guarded by American Marines, and then retreated inland along the railway.

Similar withdrawals were under way from the other Chinese positions, including those in the Kiangwan area.

Japanese headquarters announced they had seized Miaosbin, at the north of the Kiangwan battle line, and Tachang, important Chinese post in the center of their old second defense lines.

The day began with the heaviest artillery duel of the entire conflict. Chinese guns opened a terrific fire upon the heavy Japanese artillery posts in Hongkew park, and these heavy Japanese guns replied with the aid of the Japanese guns in Kiangwan.

HEAVY CASUALTIES.

This heavy fighting had died down before the Chinese retreat was begun, however and the retreat was not attributed directly to it. The artillery duel lasted for about an hour.

Japanese headquarters announced heavy casualties in the fighting yesterday and last night.

Jap Warships Cut Off Chinese Reinforcements

Nanking, China, March 2 (AP)—Japanese warships today checked efforts to rush reinforcements to the retreating 19th Route Army at Shanghai and gunboats and planes concentrated north of here were unable to proceed.

There were two cruisers and four destroyers in the Japanese squadron at Nanking, and smaller vessels were cruising along the river on both sides of the city. Their commanders warned that they would bombard any troops attempting to cross the river.

D. JAYNE HILL IS DEAD AT 81

Washington, March 2 (AP)—David Jayne Hill, educator, historian and former ambassador to Germany, died today.

Dr. Hill has lived in retirement in Washington for many years. He was 81.

Before becoming ambassador to Germany in 1901, Dr. Hill served as president of Buckneli University and of the University of Rochester. In 1903 he was appointed minister to Switzerland.

More Work for Collector

A proposal to increase the duties of the tax collector to include collection of all money due the town, will be considered at the Watertown meeting, March 15.

TAX BILL TO PUT U. S. ON AN EVEN KEEL RUSHED

Washington, March 2 (AP)—The big new revenue bill which is to raise more than a billion dollars a year for the federal Government, in addition to its present income, has been completely drawn and will be ready for the House by Saturday.

Acting Chairman Crisp presented the draft today to the full ways and means committee after a subordinate group had whipped it together, including a two per cent manufactures sales tax to yield about $325,000,000, special excise levies on selected industries to produce $300,000,000, and increases in income, estate and gift taxes to bring in an additional $200,000,000.

Crisp hoped to get committee action done by Saturday, start debate in the House next Monday and speed the measure to the Senate.

The bill will carry several changes in administration to stop leaks by which it is estimated the government loses $100,000,000 annually. It will not quite balance the budget submitted to Congress by the President, but the House Democrats, Crisp said, are calculating a saving of $125,000,000 in government expenses.

If it materializes and the revenue bill gives the expected yield, the government will find itself on an even keel again at the end of the fiscal year 1933.

Chapei Is Ablaze, Says Gibbons

New York, March 2 (INS)—International News Service today received the following terse bulletin by radio from Floyd Gibbons, war correspondent at Shanghai.

"Chinese retreating. Japanese advancing. Chapei burning."

NEW YORK
LINCOLN LIMOUSINES $3
3 Trips DAILY and SUNDAY
29 Ellot Street, cor. Carver
Phone LIBerty 8570

Loft's PURE CARAMEL POP-CORN FREE

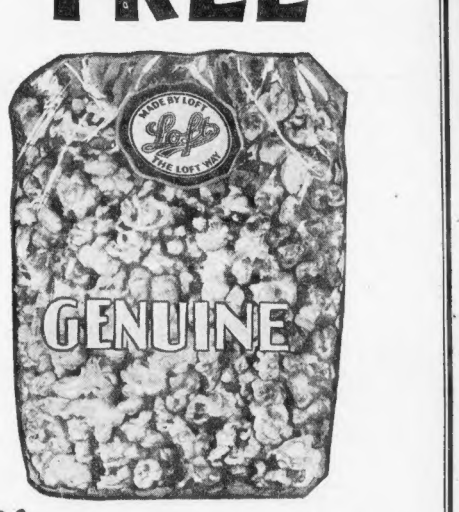

Loft's will present to you ABSOLUTELY FREE a full quarter-pound of the finest Caramel Pop-Corn you ever tasted, packed in a cellophane bag.

ABSOLUTELY FREE
with each purchase of Loft Pure Candies amounting to 39¢ or more.

There are many kinds of Pop-Corn, but none so pure, fine, and delicious as Loft's Pop-Corn! There is something irresistible about this wonderful confection—which has been famous, especially in the West, for nearly a century.

Absolutely Free—a full quarter-pound bag of delicious, pure, buttered, Caramel Pop-Corn—with each purchase of Loft's Pure Candies amounting to 39¢ or more.

123 SUMMER STREET

GREATER BOSTON NEWS

BOSTON EVENING AMERICAN

SECOND SECTION

BOSTON, WEDNESDAY, MARCH 2, 1932

THIS IS LIFE

WILL THE MACHINES PAY INCOME TAXES OF MEN WHOSE JOBS THEY TAKE?

By ROBERT E. ROGERS

PROF. ROGERS

BETWEEN NOW AND MARCH 15 we shall have, I suppose, the usual crop of jokes and cartoons about the income tax. Pictures of harassed and domestic men littering the floor with sheets of papers on which are scrawled complex calculations. Jokes, some of them too serious, alas!—about men paying through the nose for paper profits which they have since lost. And particularly jokes about the income tax form, which is, after all, not really so complicated and so absurd. Whether Dr. Watson is right or wrong about his theory of conditioned reflexes, it certainly applies to cartoonists, columnists and joke-smiths generally. Otherwise, the jokes would not be the same year after year.

I am disappointed to observe that one of our monthly contemporaries, of which we are hearing a good deal lately, has not had the wit to link up the income tax joke with the bathtub, the out-house, the bedroom, and other settings for that magazine's characteristic humor. But of course there is no oblique advertising in that!

* * *

Letter Supplies Food for Thought

One of my correspondents, a very rare bird in that he signs his name, sends me the following which strikes me as pungent and true enough to be shared with the rest of you. The man may be hurt and angry, but his letter is good-humored, witty, and therefore, effective.

"This is not the age of machines but the age of 'Robots.' That is, mechanical contraptions that do everything but the main essential thing; THINK. These robots are designed, installed and intended to eliminate not human labor, but human intelligence and our present conditions of, prosperity—a problem that they have done so.

"My job enabled me to file a state and federal income tax report each year and this I have done for many years. When a robot relieved me of my job I assured the machine that in assuming my job it must also assume my responsibilities, especially in the matter of filing an income tax report each year, that the government may not lose this money which is rightfully due it. I cannot, however, seem to make the machine understand this essential which was a necessary portion of my job.

"From the fact that there is now a three billion dollar deficit in government taxes, I am inclined to believe that ALL these robots neglect this essential and thus keep from the government the money which is rightfully due it. As I am but one of the many million individuals whose jobs have been thus 'assumed' by the robots, does it not naturally follow that these machines owe Uncle Sam quite a little change;—Somewhere in the vicinity of three billion dollars?

"These robots continue their assumption of tax-paying jobs and their denial of tax-paying responsibilities, and, as they are but in their industrial infancy, it does not require a knowledge of the higher mathematics to figure out that the three billion dollar deficit is but a starter. Do you not think, my dear professor, that it is about time for the government to interest itself in the Industrial Don Quixote and his bony, spavined steed, the machines?"

This letter is a neat and sardonic way of saying that in the future taxes must be assumed more and more by Big Business. The author, who signs himself "Pro Bono," no doubt recognizes the fact that the suggestion comes almost too late, when the machines have destroyed the business as well as the job. The time to have pressed for heavier taxes on business profits was in those shameful and extravagant days when the sky was the limit, when profits were going up and taxes were coming down, when business was charging us usury and we were scrambling to buy at such prices as the world has never seen before. Then was the time to suggest that Business might equitably bear the burden out of its triple profits.

Business Tune Has Changed

But those days were the days when the theory was that in Big Business lay all the hope of the American people. "Praise Business from whom all blessings flow" was the hymn tune of the administration. And since business was the fount of prosperity therefore Business must not be mulcted of taxes. Taxes must be paid by the people out of their abundance, an abundance created by Business.

So the opportunity passed. The machines created Business, the machines abolished jobs; the machines ruined Business.

"The machines gave—and the machines have taken away; blessed be the name of the machines!"

But my correspondent forgets the other part of the theory. No matter how many machines are out of work, American inventiveness and ingenuity will create new occupations, which will take up all the slack in all the unemployment, so that plenty will return once more—that is, until the new industry becomes mechanized and the dreary vicious circle begins again.

But what of the Unions? We are told that they are powerful in America. We know from our own experience how powerful they are. Yet they have not been powerful enough to take care of their own people thrown out of work by the Robots. At this moment the theater operators of New York city threaten to discontinue their theater orchestras, because the musicians' union—perhaps unwisely—is trying to keep players of instruments from acting as entertainers also. There is no doubt that their insistence that an orchestra must consist of a certain number of pieces, playing under specified conditions, was instrumental—no pun intended!—in throwing musicians out of work. If the unions are not able to halt the forward march of the machine, to whom else may we turn?

Fifty years ago the proposal to tax a business in proportion to the number of machines it employs would have been called a return to the dark ages. Even today, Business will say the same. But after all, it is not impossible that we are in the dark ages now and will abide there for a considerable time. It is not impossible that just such a brake on progress as a return to the handicraft might save us. It may be that the tempo we have been trying for over the past generation is beyond human endurance. It may be that the men of a hundred years ago, who vainly tried to destroy the machines, were wiser than anyone guessed at the time. Taxing the machines may be the lever which will roll depression out of the road.

MURDER OF THE NIGHT CLUB LADY

New Thatcher Colt Detective Mystery

By Anthony Abbot

AGED DIRECTOR DEFENDS M'KNIGHT

On a Big Scale

By FRANKLIN COLLIER

SPEAKER GARNER IS PRESENTED WITH A 250 POUND GAVEL
OTTO GROW IS PRESENTED WITH A 600 POUND CIGAR LIGHTER
MAYOR CURLEY PRESENTS A 225 POUND KEY TO THE CITY TO A DISTINGUISHED VISITOR
IT WAS BLAMED NICE OF THE BOYS
WINNER OF THIS MISSION
BILL
THERE WOULD BE NOTHING NEW ABOUT TAXPAYER BILLS
CLAUDE WHASSIS RECEIVES A 49 POUND WRIST WATCH FROM THE MEMBERS OF HIS LODGE
MISS HELEN AWHL WINS A PAIR OF 40 POUND EAR RINGS AS A BRIDGE PRIZE
GREAT IDEA IN THE WAY OF A GOLF PRIZE.
POLICE TRAFFIC OFFICER ENTERTY IS PRESENTED WITH A 50 POUND WHISTLE

A. H. LOVERING WITNESS IN BANK CASE

Tells More About Fees Paid to Officials of Closed Medford Trust Company

Lewis H. Lovering, 84, president of Medford for 77 years and the city's third mayor, today testified in Middlesex Superior Court as a defense witness for Edwin T. McKnight, president of the Medford Trust Co., who is charged with receiving commissions illegally.

Frank W. Lovering, son of the banker, who was called as the first witness in the case against McKnight, was not on this charge. Ex-Mayor Lovering is under indictment in the bank case but is not on trial.

In a low voice he corroborated the testimony of other directors of the bank that on June 28, 1928, they voted to sell certificates of deposit bearing five per cent interest and to pay two per cent commission to all officers and employes who sold the certificates.

McKNIGHT QUIZZED

The government alleges such commissions were illegal. The vote of the directors was never entered on the records, according to previous witnesses.

[illegible] on this [illegible] today with questions regarding loan of certificates of deposit which the indicted president denied.

"Do you recall Frankini Brothers (Medford contractors) getting a loan from the bank of $15,000, of which $10,000 was in cash and $5000 in a certificate of deposit?" asked Asst. Dist. Atty. William G. Andrew.

"No," said McKnight.

McKnight said the issuance of certificate of deposit was made in three series. He could not recall any vote of the directors authorizing any except the first series, but did not think this important.

Pointing an accusing finger at McKnight, Andrew asked him if, when he was receiving a salary of $10,000 as president, he accepted a commission for selling certificates of deposits.

McKnight replied that the fee was credited to him because the directors had authorized its payment to all attaches of the bank who sold certificates.

TURNED CASH INTO BANK

The former president of the Massachusetts Senate testified that he never received a cent of the commission but applied it to liquidation of "an error" of the bank in making a loan of $12,500 to the late Daniel J. Cerussi, a builder.

Revelations cropping out piecemeal regarding the Cerussi mortgage promise the major sensation to date. Frequent allusions to it had been made by Frank Lovering when he took the witness stand in McKnight's defense in criminal [illegible] the indictment charging the [illegible] of the bank with illegal acceptance [illegible] in credit.

APPROVED BY HOVEY

McKnight said Commissioner Hovey approved both the issuance of such certificates and payment of the commission to officers of the bank. When he reported this to the directors they [illegible] decided on the plan.

Testimony relative to the Cerussi mortgages showed that the builder borrowed $12,500 from the Medford Trust Company in 1926, the note to run six months and the interest to be 6 per cent on $2000 and 8 per cent on the balance. Cerussi presented an apartment house on Cedar ave., West Roxbury, but it was not learned until after his death in April, 1928, that he had built the building on the wrong lot.

At Troop Quarters

With the Candid Camera

There talking so much of war these days out there on Page 1 that the orders were to hop out to Boston's largest armory. There were a thousand things for me to photograph. One sees wonderful people and much activity at the [illegible] Armory. Let's meet some of the fellows.

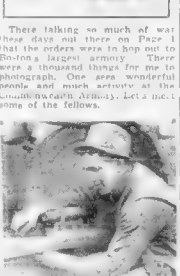

Tanks must be kept in repair for the summer practice warfares of the National Guard, so I decided to "shoot" Sergeant Paul M. McNamara doing repair work.

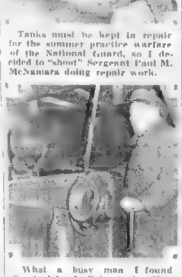

What a busy man I found Sergt. John L. Boles to be. He's in charge of transportation in the quartermasters department. He oversees the handling of a great fleet of trucks.

I knew this gentleman knew harness the minute I peeked at his assortment. He's Sergt. Michael Garvish, in charge of the artillery stable.

How that horse can pose. His name is Bolinder. He's the best horse that Sergt. Philip G. Underwood, of F troop, 104th Cavalry, knows. This I understand man sees that Bolinder has the best that can be had in oats and comfort.

CLOSED TRUST CO.'S IN PROBE

State investigation of closed trust companies subsidiary to the closed Federal National Bank of Boston was indicated today.

Dist. Atty Bishop of Middlesex County announced the attorney general had asked him to assign a man to co-operate in such an inquiry.

He assigned Asst. Dist. Atty Frederic A. Crafts, who went to the State House to see the bank commissioner and then to confer with Asst Atty Gen. David Lourie.

When Atty. Gen Warner was asked about it, he replied:

"If and when there is anything to say, I'll say it. There may be nothing to say."

Several trust companies outside of Boston closed after the Federal Reserve ship of Boston due to their connection with the Boston institution. The only one in Middlesex County, Bishop said was the Inman Trust Co. of Cambridge. Two national banks affiliated with the Federal also closed, but the state has no jurisdiction over these.

"Missing" Boy Held as Handbag Snatcher

Less than half an hour after he had been reported as missing from home, Vincent O'Brien, 13, of Alexander st., Roxbury, was captured after a short chase in St. James ave., Back Bay, last night, when he is alleged to have stolen a woman's handbag.

He is alleged to have snatched a bag from the hands of Miss Sarah Doudy of 129 Brookline st., South End.

Falls In 'L' Pit

Miss Lucy Bortkiewicz, 18, of Thorndike st., Cambridge, who fell into pit at State st. subway station and was rescued from under "L" train after trucks of first car had passed over her. She was taken to the Haymarket Relief Station.

Gov. Ely to Speak

Gov. Joseph B. Ely will speak at a public meeting to be held in the North Junior high school, Walpole, on March 9, under the auspices of the Margaret Brent Civic Club.

GIRL 'L' VICTIM FIGHTS DEATH

Taken from under a train in the State st. station of the Washington st. tunnel, Lucy Bortkiewicz 18 of Thorndike st., Cambridge, was bravely fighting death today at the Haymarket Relief Hospital.

Amazed at her fortitude, doctors said she had a chance to live although her left arm was amputated at the shoulder and she suffered electrical burns and severe lacerations when the front truck of the first car passed over her.

All Boston Phones American About Lindy's Baby

Hundreds called the Boston Evening American [illegible] board in the space of a few hours today to inquire about the kidnaped baby son of Col. Charles A. Lindbergh.

"Has the Lindbergh baby been found?"

"Has Lindy's baby been found?"

"Have they found the baby yet?"

In every form imaginable the query poured into the ears of the operators. It seemed as if everybody in Greater Boston wanted to know just one thing today.

"Gee, that's too bad," one girl said when told the child was still missing, and in one form or another that was the comment of all.

Lola Told Eunice of Her Fears

WHAT HAS GONE BEFORE

At 11.30 on New Year's Eve Police Commissioner Thatcher Colt arrives at the exclusive Mayfair Club in response to a mysterious summons from District Attorney Merle Dougherty. The latter informs Colt he believes Lola Carewe, known as "The Night Club Lady" widow of Gaylord Grieg, prohibition millionaire, is the "higher-up" responsible for numerous jewel robberies perpetrated recently which baffle the police. Lola tells Colt her life is threatened. He takes up the case and surrounds her apartment with a police guard; but in spite of the Lola is found stricken on the floor of one of the rooms. Colt suspects poison in her death, which follows Eunice, the maid, gives startling facts to Colt.

NOW READ ON—

"LOLA AND Miss Christine were both scared of one man—she told me so," Eunice disclosed. "He was an actor boy friend of her.—Guy Everett—the fellow who took Miss Christine out tonight."

"But why should they be afraid of Mr. Everett?" pursued Doughboy.

"Miss Christine called him a hypo-hypo—something or other."

"Hypochondriac!

"He was always down in the mouth always tired out, she said always holding his hand to his head and making a face."

"And she actually told you she was afraid of him?"

"Sure. She told me how she and Miss Carewe advised him about some investments. On account of taking her advice, he lost all his money. Miss Christine was always afraid he would try to get even with her and Miss Lola."

STARTLING ANGLE

"How long ago did she tell you that with you?"

"Just the other day."

Here was a startling new angle. Lola Carewe and Christine Quires [illegible] and had advised Everett about [illegible] money. Then [illegible] Colt might have followed this up directly, but he was too shrewd a [illegible] to [illegible] under. Instead he coolly switched the course of his examination.

"Do you know anything about the relations between Doctor Baldwin and Miss Carewe?" asked Dougherty suddenly.

The maid opened her eyes very wide.

"Not much," she temporized. "But I did hear an awful row one night."

"Hear anything that was said?"

"Well—Doctor Baldwin said plenty. He told Miss Lola his life was ruined if she told what they knew."

"You heard that?"

"Oh, yes, sir—I heard it!"

"Hear anything else?"

"Not that I remember just now. "Where was this quarrel?"

sir!"

EVERETT ARRIVES

"About two months ago, I guess."

A knocking was heard at the door. It was one of Flynn's men with the message that Mr. Guy Everett had arrived in company with a detective.

"Show him in at once," directed Thatcher Colt, dismissing the maid with a word of thanks. On the [illegible] to the door who was in the one next witness—and one about whom she had just given us startling information. Was I mistaken—or did a glance of understanding pass between them?

Guy Everett was a tall and handsome middle-aged man with a slightly gray mustache. Outside of the elevator boy here was the last [illegible] seen to have seen Christine [illegible] the [illegible] of the murder, [illegible] whose appearance [illegible] [illegible] in the mystery. Mr. Everett seemed to be in a pitiful mental condition. The man was shaken by intermittent tremors, his bluish lips actually seemed puffed out with fear, and his eyes rolled as if out of fear. [illegible] no longer under control.

"Mr. Colt," he burst out passionately, **"why don't you tell me what has happened? Where is Miss Carewe—or Miss Quires?"**

"Mr. Everett," said Thatcher Colt, **"how long have you known Lola Carewe?"**

"About three years, I suppose—she is an old friend of mine."

"Were you attracted to her?"

"Well, I don't know exactly what I mean." Page 13, Column 3

Probe at Wakefield Town Farm Approved

Wakefield's finance committee approved of the proposed investigation into the affairs of the Town Farm and Welfare department, which comes up for action at the annual town meeting.

Ice Cutting Halted With Only Half Crop

Warm weather has halted ice cutting at Horn Pond, Woburn. The thickest ice, eight inches, was cut only for a few days before it commenced to thin. Eleven thousand tons were harvested, which is about half a crop.

SKIPPY

Just a Big Nut

By Percy Crosby

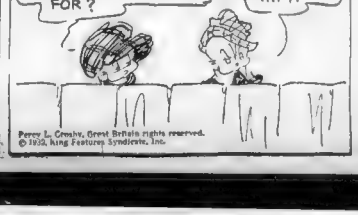

Percy L. Crosby, Great Britain rights reserved. © 1932, King Features Syndicate, Inc.

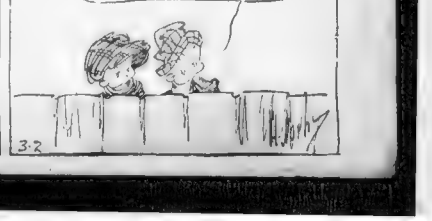

3-2

MISSING STATE ST. BROKER'S EMPLOYES BLOCK INVESTIGATION

COUNTRY-WIDE HUNT IS BEGUN FOR KINSMAN

Family and Attorney Puzzled; Boston Broadcast Call for Arrest

Employes of George P. Kinsman, missing State street broker, for whom nation-wide search is on, refuse to give his attorney or his family any information about the business according to the lawyer, Irving A. Hadley of Lynn, today.

Atty. Hadley ... operating with the Pinkerton agency was desperately anxious to get the facts for Kinsman's family, who wanted only to find him.

The state police ... ment was preparing ... gin an investigation of ... pean Security Corp. of which Kinsman was president and treasurer but office aides said the probe would be hampered by the fact that books and records vanished with Kinsman.

"Positively, neither I nor any of Mr. Kinsman's family know where he is," said Atty. Hadley. "We want to find him."

Circulars for country-wide distribution were being prepared by the police ... The warrants were issued in municipal court on complaint of Atty. Marcus A. Brener ...

$5000 STOLEN GOODS SEIZED

On a tip to the same policeman who "turned up" William E. "Red Willie" Gray, more than $5000 worth of merchandise was seized today in a South End laundry.

The loot included 139 bolts of linen cloth 60 boxes of perfume three fur coats two men's overcoats, a radio, a ... cartridges, flashlight, radio tubes and other merchandise.

Special Officers Richard J. Reid and William J. Dooley raided the laundry in East Lenox st. and with the merchandise took David Chin, 42, for questioning.

Chin told police he "thought the stuff from some nice gentlemen for $600.

TECH MAN DIES IN SHOOTING

In the act of cleaning a gun Prof. Winward Pre ... of M. I. T., accidentally shot and killed himself early today at his home in Walnut st., Brookline.

The professor was on the third floor of his home, leaning a .2 ... caliber automatic, when the gun exploded. The shot struck him in the right eye killing him instantly.

He was found by his wife who ... called Dr. Edward F. Emery, Jr. of Harvard sq. Dr. Benjamin F. Rudman, medical examiner, declared the death was accidental.

Prof. Prescott had been attached to the English department at M. I. T. for about 15 years.

$10,000 QUINCY FIRE PROBED

Fire caused $10,000 damage today in the dwelling at 30 Adams ... Quincy, and Inspector John B. Reardon of the State fire marshals staff launched an investigation.

Fire Chief William H. Sanford turned over to Reardon a gallon of kerosene found in the basement and reported that firemen noticed a strong odor of kerosene.

The house was occupied by ... Victor Robel ... in Somerset ... The ... is owned by ...

Flames leaping from the ... the house at ... Patrol ... Daniel Fitzgerald ... sent in alarm and because of the ... to the residents. Deputy Chief John O'Brien ... second alarm sounded ... arrival.

Boy, 4, Saves His Pal From Drowning

Hubert F. Slamin, 4-year-old son of Mr. and Mrs. Charles ... Slamin of Lowell ... and ... Nahant, ... of Mr. and Mrs. Edward ... saved his playmate ... from drowning ... Slamin ... Mrs. Edward ... pulled the boy ...

Service for Patrick Buckley

The funeral of Patrick ... Jr., son of Mount Benedict ... Dorchester ... of Engine Co. 27 ... House Hill ... will be held tomorrow morning ... with services at St. Peter's ... Meeting House Hill, at 8 o'clock.

SUDDEN DEATH WRITES END TO CAREER OF COL. RAGAN

Lt.-Col. Terrell M. Ragan, as president of the Boston Continental National Bank, now closed, and active in military circles of Massachusetts, was widely known. He was a military aide to Governor Ely.

It was U. S. Asst. Atty. John J. Walsh, Jr., who made announcement of the death of Ragan to grand jury. The jury had been investigating the affairs of the bank that Ragan headed. Ragan was to have been called as a witness, it was reported.

Lying on the floor of his garage, attached to the Ragan home, on West Roxbury Parkway, the banker was found, a victim of carbon monoxide.

RAGAN WILL BE BURIED FRIDAY

Lieut.-Col. Terrell M. Ragan, military aide to Gov. Ely and president of the closed Boston Continental National Bank whose death in his garage yesterday under investigation, will be buried Friday with services at Temple Church in Copley sq. at 2 p. m. it was announced today.

Friends ... plan for a military funeral, but whether these ... be carried out depend on the family. Burial will be at Mt. Auburn.

Investigation of his death, which resulted from carbon monoxide ... continued after Medical Examiner Benjamin W. Rudman gave a preliminary report of probable accidental. Ragan, who lived on West Roxbury parkway, Brookline, was due to appear before the Federal grand jury at the time his body was found.

Dr. Rudman said today that before signing the death certificate he would interview all the persons who were with Ragan at the time he left for home the night before.

The tragedy ... caused a ... when it was learned ... Ragan, ... a bank president ... this ... an ...

He's Wanted

George P. Kinsman, missing State Street broker, is being sought in a nationwide hunt, as Boston police hold a warrant charging him with three counts of larceny.

DR. GOLDMAN TO BE FETED

... Sunday next, at 2:30 p. m. at Temple Mishkan Tefila, the Abraham Pereira ... campaign committee of Greater Boston will tender a public testimonial to Dr. Nathan Goldman of Pittsburgh ... during the course of ... as head of the World Zionist ... Dr. Goldman ... has ... Pittsburgh ... and has achieved a world ... reputation for his ... and ... work.

... Dr. Goldman ... Pittsburgh ... Dr. Goldman ... and ... Dr. Goldman ... Dr. Goldman ... Dr. Goldman

POLICE RAIDERS' SLEDGE HAMMERS WRECK REVERE CLUB

DEL GROSSO IN HIDING, PLANS TO GIVE UP

Raid Also Shatters the Last Friendship Tie Between Proprietor and Mayor

Sledge hammers, axes and tear gas bombs blasted away the Revere Country Club early today, and with it the long-standing friendliness between Mayor Andrew A. Casassa and "Joey" Del Grosso, reputed field marshal of the mayor's forces in the election of November, 1930.

When the Revere police got through with Joe's place on Broadway at Davis st. there wasn't much left but a skeleton of the merry rendezvous and less than a skeleton of the spirit of camaraderie that once existed, according to Joe between the mayor and himself.

Del Grosso, known familiarly as Joe Rose, is in hiding today while Revere police are seeking him with a warrant for assault and battery upon two Revere police officers.

The warrant and the police drive on the club date back to Monday night when Lieut. Everett A. Davis and Patrolman Daniel Sullivan crashed the door of Joe's place and were met by a two-fisted counter-attack by Joe in person.

Nor only did Joe inflict severe pain upon the Revere officers but he took their guns away and has them in his keeping.

As civil redress for affront to police dignity the Revere department, headed by Chief Edward F. Tighe descended upon the Country Club early in July and went to the place with axes, bombs and axes.

First they invaded the club itself and after pushing the piano to pieces with sledge hammers turned their attention to the radio and other furniture. The police left Revere everything worth while to smashing, save a few gas bombs and the vacant drummer's stand and parlor for the Del Grosso home next door. At the home they came face to face with Joe himself and two of Joe panthers, which they soon made scarce.

Then the police left Joe to the scene. They put the bad spirit away, and the Del Grosso's went back to their home and to the quiet ways of the dwelling.

JOE STILL MISSING

But they didn't find Joe. He had fled from the scene several days earlier with a pal and knocked out two police investigators before being overpowered by numbers.

Joe is hiding out in Revere today, so it is said, and is reported to have had a conference with Mayor Casassa.

"I can't understand the attitude that Gus has taken," said Joe. He calls the mayor "Gus" from the old days when things were harmonious, he said.

"Gus and I were pals in the old days when he was running for mayor," Joe continued. "I was such a good pal that Gus came to me weeks before election and asked me to give him a lift.

"Well, I came in the front for him O. K. I put Carers at the polling booths for Gus, and that isn't counting the Beever cars that developed motor and tire trouble after we got on the job.

CASASSA PRESENT

"Anyway Gus became mayor. And naturally I thought he'd return the favor. So I opened a place. A little golf course, you understand.

"After the golf fans start to gather I get this Primo Carnera down to try the place out. The Mayor came down and me and Primo and the Mayor all had our pictures taken. Friends, you know, the Mayor and me and Carnera.

"Then I tell him I'm going to go after a charter for a country club and everything looks O. K. Well, you could knock me over with a right cross to the left hip when I learn that Gus has voted against it.

ONLY A PARTY

"Anyway, I open up and the coppers come down. Lieutenant Davis and the others and the Mayor himself. And the Mayor says, while he has his right hand in his pocket: 'What kind of joint are you running here?'

"And I says, 'A birthday party, Mr. Mayor.'

"Then I asked him what was the matter—didn't he send the word down it was O. K. to open up? And he puts the shush on me and tells me not to talk about such things with these people around.

"Well, I told him there was only Red and myself there to listen and we are all friends. But he says I shouldn't talk so much and I closed up. I mean I closed up my mouth and also the joint.

CLUB OPENED AGAIN

"Two weeks ago I get the word again that it's all right to open up and the same night I turn on the lights this Lieutenant Davis comes up and wants to know what is the idea.

"And I told him he shouldn't think I'm a fool to open without it was O. K'd. And he tells me he didn't hear anything about any O. K. Anyway two weeks more go by and Davis comes up again seeing two cars was parked outside the joint.

"I asked him didn't he hear anything. And he says no and he tells me I'm not going to run. And I says that nobody's going to stop me. And I tell him if he ever comes to visit the place he'd better have a warrant.

POLICE EVEN THE REVERE BEATING SCORE

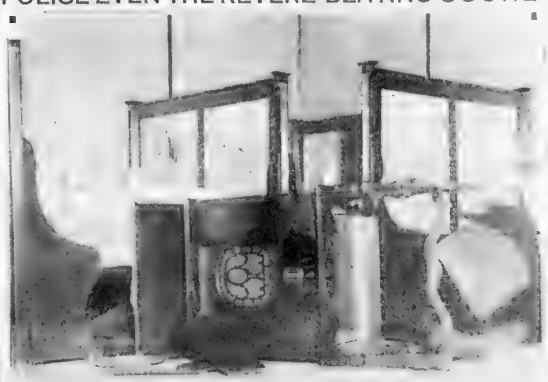

Here's what is left of the Revere Country Club, a resort owned by "Joey" Del Grosso at Broadway and Davis st., Revere, after police raided the place and wrecked it. Note the costly radio smashed, the shattered partitions, the battered furniture—the wreckage. Del Grosso, known as Joe Ross, was sought in vain by police following the encounter of the night before when he "beat up" Lieut. Davis and Officer Sullivan and took away their guns. Police and Mayor Casassa claim the club opened illegally, so they closed it. Staff photo.

'SLEEP' VICTIM LAYS FALL TO HIS FATHER

Yale Student Says Parent Who Turned Against Him Gave Him First Drink

[illegible] ther's [illegible] ave me [illegible] H. Low, [illegible] Ma[illegible]

[illegible]

Why has your father refused to answer telephone calls from the hospital?" he was asked.

"We can no other has always been on my side but my father's [illegible] against me," he said. "I don't know why he should be against me because I have never had a drink. We have [illegible] cocktails in our home.

[illegible]

Court of Equity after the [illegible]

He brought in paper bags, in which were bottles of beer," said an attache of the hotel. "He was also seen swallowing pills after meals. Every day he got a bottle [illegible] at a florist shop and acted the role of a gentleman, although he was broke. His room bill he left behind when he had to call a doctor.

NEWS WHEN IT'S NEWS, NOT HISTORY

FIND BANKER RAGAN DEAD

PITCHER MORRIS STABBED, DYING

AL SMITH IN RACE HERE

GOWN SUIT WON BY LOSAN

[illegible] and F. [illegible] Mrs. [illegible] Mrs. A[illegible] [illegible] court [illegible] and re[illegible] ton.

PROBE OF SEA CRASH OPENS

The coast guard officials here have opened a full investigation into the sinking of the schooner George W. Elzey in the coast guard cutter Acushnet in Nantucket Sound last Saturday.

Chief Boatswain Orin Leland, skipper of the cutter said it no lights were seen on the schooner until about 30 seconds before the crash which sent the schooner to the bottom. He said the night was clear and lights could have been seen for a distance of three miles, he said. The findings of the board will be forwarded to Washington.

The Acushnet left here with the two survivors and the bodies of five members of the schooner's crew, including Capt. M. H. Ingersoll. Mate Hugh Lewis, Steward Gibson and Seamen Chas. Osha, Capes, Leo Dunn and Allen Cameron. Nine were saved.

The board of inquiry consisted of Capt. Herman Kotzschmar, U. S. N., Lieut. Commander E. G. Rose, U. S. N., and Lieut. R. M. Hoyle, Jr.

Worcester Man Hurt as Trucks Collide

[illegible] A[illegible] Worcester [illegible] when a [illegible] ing collided [illegible] North Brookfield [illegible] Worcester was [illegible] Hospital [illegible] day.

Ousted Worker Plans Supreme Court Plea

[illegible] P. W[illegible] [illegible] [illegible] [

True to Type

HOOVER WON'T HAVE WASHINGTON OR SELF MADE "HUMAN"

By GILBERT SELDES

HERBERT HOOVER ON THE [illegible] OF GEORGE WASHINGTON'S [illegible] unsurpassed [illegible]

GILBERT SELDES

Who's Human?

[illegible] of human [illegible] our [illegible] precisely [illegible] noted [illegible] gest [illegible] all the [illegible] down [illegible] what Mr. Hoover [illegible] Cincinnati said, Mr. Hoover [illegible] men. [illegible] sessed in [illegible] plaint [illegible] they say [illegible] and not [illegible] words, [illegible] simply [illegible]

No Kisses for Baby

What strikes [illegible] by Pr[illegible] able qua[illegible] in his case [illegible] lized I [illegible] and if he [illegible] he seem[illegible] he was A[illegible] sonal f[illegible] a great [illegible] by a [illegible] natural [illegible]

The Big Rich

[illegible] Presidents [illegible] every [illegible] Congress [illegible] know [illegible] There [illegible] The [illegible] Washington [illegible] about [illegible] Le[illegible]

Out in the Woods

[illegible] Sylvania [illegible] insist [illegible] "plea[illegible] this [illegible] respect [illegible] Bartholdi [illegible] Liberty [illegible] without [illegible] pedestal.

"Sermons in Stones"

What [illegible] [illegible] He [illegible] and [illegible] pa[illegible] quiet [illegible] Wood [illegible] Hom[illegible] at night [illegible] hind [illegible]

The [illegible] [illegible] Congress [illegible]

ON THE AIR

"Faresave [illegible] air should [illegible] Davis of [illegible] [illegible] [illegible]

Marry-Go-Round

EVERY WOMAN WANTS A SLICE OF 'APPEAL'

By HELEN ROWLAND

ABILITY, aptitude, appearance, [illegible] APPEAL

These, says Mr. Arthur Brisbane, are what make a successful screen actress

What Is [illegible]? Lucky [illegible]

"Appeal," says Mr. Brisbane, "is the power to interest the public by force of personality. The vulgar, outworn 'sex-appeal' is not meant. Nor is mere physical beauty."

Nobody knows [illegible] work [illegible] HURT a woman [illegible] to try to [illegible]

I have seen the wittiest and most brilliant women, who did not emanate one spark of that magnetism, known as "it." I have seen the most beautiful physical specimens of both sexes, who left you absolutely cold, after the first gaze. Brains and beauty without "appeal" are just so much protoplasm—excess baggage.

And, [illegible] had [illegible] built [illegible] I [illegible] bringing [illegible]

Most [illegible] [illegible] the [illegible] [illegible] [illegible] [illegible] [illegible] [illegible]

APPEAL is a secret aliveness and awareness—a subtle something that shines through the eyes and oozes through the finger-tips—an unseen flame. Sometimes we call it "genius"; sometimes we call it "beauty"; sometimes we call it "personality." But it is probably just the emotional carburetor, igniting the spirit of the human machine.

What [illegible] [illegible] [illegible] [illegible] [illegible]

BRUINS TRIP CANADIENS IN GARDEN THRILLER, 7-6

BOSTON EVENING AMERICAN SPORTS

FANNING

With GEORGE UNDERWOOD

Making of a Champion. Bits From B. B. Zone. Work, Work, More Work. Puzzled Marathoner. "Nothing on the Level." Noted Turf Man Back.

Seven Years Labor Behind Venzke's Record

Some French writer, was it Voltaire? defined genius as "The capacity for taking infinite pains." No master of any art achieved success without work and plenty of it. The heights can't be reached in a single bound. Back of Gene Venzke's record-wrecking runs were years of plodding. A 1:10 miler is not developed overnight. The running of the Olympic mile at Paris started in 1925 and 1926, when he ran daily to and from work, five miles each way in [illegible]

[illegible] years of work [illegible]

Consider Ernie Schaaf [illegible] Patsy Hall [illegible] Patsy Tom [illegible] Johnny Risko and Ernie Schaaf. Experienced judges of boxing said Schaaf never would make good. They forgot it takes time to make a champion. The Golden Boy plod stolidly at it, and eventually he found his pugilistic self. It was the same thing with Jack Dempsey, Jack Sharkey, Gene Tunney—work, work, work at it, liking it or only at it. And they had lean days, hard days by the score. Others of just as great natural fistic ability, perhaps more, broke themselves on the making, quit and fell by the wayside before they could make the grade. Venzke, Schaaf, Sharkey, Dempsey plodded steadily on, ever on—and up. It is the sticker that wins in any line of endeavor. Always back of any great triumph you will find years of work, work, work. No boy ever can expect to become champion who is afraid to put his nose down to the grindstone. As the poetry feller says: Learn to labor and to wait.

Hardy Payne's ticker, he says, is skipping so many beats that he can't get around like he used to. But he still retains his interest in sport and helps out his friends with most refreshing news and views. Says the guys who think nothing is on the level any more give him a pain in the [illegible]. Just to prove his disapproval Hardy takes down the old ukulele, and from up Springfield way warbles:

"There is nothing on the level any more
The world itself is round now, think it over
Of late I've had an inkling that the very stars are twinkling
Are electric lights on some far flung shore
I'll bet the moon is a spotlight in the sky
And the clouds are moving pictures passing by
Of late I've had a notion that they run all the ocean
There is nothing on the level any more . . ."

Elderly gent by the name of Mills [illegible] the Braves from Wilson's at Dorchester [illegible] 'em to do their setting up exercises there . . . Claims the city is doing him out of his "cut" and the ostensible owner, the Atlantic Coast Railways, will [illegible] . . . The Braves and Athletics play an exhibition game on October 6 [illegible] benefit of Rollins College. That's the school [illegible] Bob Fuchs, son of the Judge, attends . . . Young Bob is a catcher with a good peg, 'tis said . . . We gotta write Joe Cashman and find out what has become of the old paw paw tree that used to stand by the door of the clubhouse there at Waterfront Park. Some pictures show a chicken coop over the door where that paw paw tree used to be.

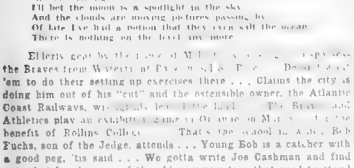

Joe Forshaw used to run Miniatures for nothing . . . Because of it he couldn't see why Irving Jaffee, Olympic champion skater, should want [illegible] the skating carnival they're staging in [illegible] . . . We'd like to see Gene Venzke and Bill Bonthron [illegible] whether Irving [illegible] . . . We would like to see Gene Venzke and Bill Bonthron in the same race in the IC4A National [illegible] . . . It's the biggest meet of the year [illegible] . . . Tune up for tonight's Bruins-Canadiens hockey [illegible] . . . Hercules, punned Oki Shikina, the Hawaiian champion—they're all champions on the mat—in 14:03 in New York on Monday . . . But Herb Freeman, also on tonight's card, was squashed by the giant Pinetski . . . Jack Conway says Sammy Stein is the making of a great wrestler, and Jack certainly knows his grunt and groan onions.

Johnny Allen, erstwhile International twirler, now with the Yankees is hailed as the cleanest man in baseball. He should be. Off the mound Johnny is a soap salesman. The Yanks, by the way, want to swap their ritzy hotel in Pass-a-Grille for the more homelike West Coast Inn in St. Pete., which harbors the Braves . . . Note that John A. Drake, former pal of "Bet a Million" Gates, has returned to the turf . . . Yet the last time we saw Drake at a big fight in New York he solemnly declared, "You can't beat the races" . . . One day on the Gravesend track Drake won 7 races and cleaned up a cool $270,000 . . . Drake, who now lives in Paris, has entered Coupe de Chateau, a half-bred jumper, in the Grand National . . . The big jumping race is scheduled for March 18 . . . The date probably was chosen so that the b'ys could celebrate St. Patrick's Day before they were broke.

MORRIS HAS 'EVEN CHANCE' SAYS DOCTOR

Century, Fla., March 2 (AP)—Physicians attending Ed Morris, towering pitcher of the Bo[illegible] said [illegible] an "even chance" to survive [illegible] infected [illegible]

Hod Lisenbee Cuts His Foot in Shower Bath

[illegible] March 2 (AP)—Collins remains in [illegible] regarding the baseball career [illegible]

Unless Morris' injuries have been greatly exaggerated the Alabaman will do no pitching this year. Even if he should recover enough to take a turn on the [illegible]

[illegible] "Hod" Lisenbee, veteran right hand pitcher, cut his toe on a piece of glass while taking a shower. Five stitches were needed but the injury will slow him up for a week or more.

All the other hurlers, with the [illegible]

MacFayden and Durham arrived late and Moore took a day off to get his family acclimated and his three children registered in school.

McLaughlin, Slaulen, Michaels, Lisenbee, Kline, Durham, Deshong, [illegible] Sasso and Storie [illegible]

[illegible]

Pres. Quinn Refuses to Talk on Case

[illegible] today declined to make a statement regarding the ruling of big Ed Morris, right-[illegible]

When asked what he intended to do with Morris, Quinn replied: "Don't know anything about the case yet and I don't think it's fair to all concerned to make a statement that I might have to retract later.

"There are no circumstances in the case that would alter our previous conclusions and rather than do anything rashly, I will reserve my opinion until I find out the factors that entered into the case."

JEAN BOROTRA OFF CUP TEAM

New York, March 3 (AP)—Jean Borotra, France's tennis [illegible] [illegible] [illegible]

SPEED TO BE KEYNOTE OF BRAVES' ATTACK

TRIBESMEN CAN STEP WITH BEST

By JOE CASHMAN

St. Petersburg, Fla., March 2 – Speed will be the keynote of the Boston attack this season.

Profiting from the unpleasant experience of losing countless games last year because certain of his athletes couldn't move off a dime, Manager Bill McKechnie has weeded out a few snails and secured in their stead a lot of young colts who can carry the mail with the best of them.

Bill himself is slated soon to play shortstop in spots, but fans won't know it. Rabbit Maranville from Seattle, who is trained down to tip the scales at around 150 pounds, will perform a large part of Eckhardt's new outfielder – faster than either of them.

And as the Braves open a new era with the possible exception of Al Shealy, no one is going to make a race with the veteran hurler.

Speed didn't mean as much in the era of the dead ball, but it will be a valuable asset this year, taken the minute it or the ball.

That's why McKechnie turned down Babe Ruth and let some meaty if slow hitter and insisted on getting men he could speed up for replacements.

"Every club must be fast to succeed these days, and especially a club like mine, which boasts few terrific hitters and must rely to a large extent on the hit and run, stealing bases and stretching hits to make runs," explains Boss Bill.

"It was a common occurrence last year to see some of our men barrels reach second on legitimate grounders, being held at first on honest-to-goodness doubles, and being thrown out at the plate by a wide margin trying to score from second on a single. It's hard to win ball games under those conditions."

McKechnie Hopes to Win Out With Speed

"I'm sure it will be different this season. We will be one of the fastest teams in the circuit if a few of the newcomers I am banking on manage to make the grade. And our speed will furnish us more hits, runs and victories than many more powerful but slower rivals."

Lineup: Bill Sherdel, veteran southpaw who joined the Braves from the Yankees by waivers, and Fred Frankhouse, recently purchased from Brooklyn, are the only two pitchers in camp from last year's staff. Spud Davis, Lee Gamble, Al Spohrer and Bill Hart have been given permission to report a week late.

Shealy, Cuyler, Kiki Cuyler, Jimmy Welsh and Bill Urbanski are the only holdovers in the outfield. Eckhardt, Maranville, Ben Cantwell, Al Lopez, Rabbit Warstler, Tom Thevenow and Jimmy Wilson are the infielders.

Pitchers: Ed Brandt, Bob Smith, Ben Cantwell, Bill Sherdel, Fred Frankhouse, Ray Kolp, Bob Brown, Bob Weiland, Ed Wells, Bob Cruthers, Ed Holley, Ed Rommel, Hal Wiltse, Joe Genewich, Ed Hock, Ed Hall, Ed Heusser, Ed Morgan, Ed Sanicki, Ed Wineapple, Ed Zeller, Ed Ainsmith, Ed Phillips, Ed Pipgras, Ed Head, Ed Lafitte, Ed Lee, Ed Lopez, Ed Lyons, Ed Mickens, Ed Nevers, Ed Pick, Ed Reulbach, Ed Rousch, Ed Sauer, Ed Summa, Ed Walsh, Ed Wheeler, Ed Wilson, Ed Wingo, Ed Wolfe, Ed Wright, Ed Zwilling.

Catchers: Al Lopez, Spud Davis, Al Spohrer, Bill Hart, Ben Cantwell, Ed Phillips, Ed Ainsmith, Ed Brandt, Ed Hock, Ed Lafitte, Ed Lee, Ed Lopez, Ed Lyons, Ed Mickens, Ed Nevers, Ed Pick, Ed Reulbach, Ed Rousch, Ed Sauer, Ed Summa, Ed Walsh, Ed Wheeler, Ed Wilson, Ed Wingo, Ed Wolfe, Ed Wright, Ed Zwilling.

Infielders: Rabbit Maranville, Tom Thevenow, Rabbit Warstler, Jimmy Wilson, Ed Brandt, Ed Hock, Ed Lafitte, Ed Lee, Ed Lopez, Ed Lyons, Ed Mickens, Ed Nevers, Ed Pick, Ed Reulbach, Ed Rousch, Ed Sauer, Ed Summa, Ed Walsh, Ed Wheeler, Ed Wilson, Ed Wingo, Ed Wolfe, Ed Wright, Ed Zwilling.

Outfielders: Kiki Cuyler, Jimmy Welsh, Bill Urbanski, Ed Brandt, Ed Hock, Ed Lafitte, Ed Lee, Ed Lopez, Ed Lyons, Ed Mickens, Ed Nevers, Ed Pick, Ed Reulbach, Ed Rousch, Ed Sauer, Ed Summa, Ed Walsh, Ed Wheeler, Ed Wilson, Ed Wingo, Ed Wolfe, Ed Wright, Ed Zwilling.

Brandenton, Fla., March 2 (AP) – New men predominate so far in the infield lineup for spring practice at the Cardinals' training camp.

Sparky Adams, at third base, and Jim Collins, at first, were the only familiar faces in yesterday's infield workout, but Frankie Frisch is expected to appear soon, as it was announced yesterday that he finally had accepted terms.

Ward P. Couch, [illegible] Mason (AP) – [illegible] Thursday by most of the [illegible] second day of spring training here.

After only a few hours of batting practice, pitchers James Lucas of Americus, Ga., and Floyd Young of Ala., were shipped to Jacksonville to report to the Tri-State league club there.

The first intersquad game of the season, which will be played this afternoon, will find Manager Stanley Harris, the pilot, and Lefty Stewart, veteran southpaw, on the pitching staff. Harris, who is now in charge of the Washington club, will be in uniform for the first time since he was injured in an automobile accident in Georgia last fall.

Stewart, Monte Weaver, Jack Russell, Lefty Thomas, Jack Hauser, Jack Bentley, Bobby Burke, Bill Hallahan, Jack Quinn, Ed Brandt, Ed Hock, Ed Lafitte, Ed Lee, Ed Lopez, Ed Lyons, Ed Mickens, Ed Nevers, Ed Pick, Ed Reulbach, Ed Rousch, Ed Sauer, Ed Summa, Ed Walsh, Ed Wheeler, Ed Wilson, Ed Wingo, Ed Wolfe, Ed Wright, Ed Zwilling.

Catchers: Al Lopez, Spud Davis, Al Spohrer, Bill Hart, Ben Cantwell, Ed Phillips, Ed Ainsmith, Ed Brandt, Ed Hock, Ed Lafitte, Ed Lee, Ed Lopez, Ed Lyons, Ed Mickens, Ed Nevers, Ed Pick, Ed Reulbach, Ed Rousch, Ed Sauer, Ed Summa, Ed Walsh, Ed Wheeler, Ed Wilson, Ed Wingo, Ed Wolfe, Ed Wright, Ed Zwilling.

Infielders: Rabbit Maranville, Tom Thevenow, Rabbit Warstler, Jimmy Wilson, Ed Brandt, Ed Hock, Ed Lafitte, Ed Lee, Ed Lopez, Ed Lyons, Ed Mickens, Ed Nevers, Ed Pick, Ed Reulbach, Ed Rousch, Ed Sauer, Ed Summa, Ed Walsh, Ed Wheeler, Ed Wilson, Ed Wingo, Ed Wolfe, Ed Wright, Ed Zwilling.

Outfielders: Kiki Cuyler, Jimmy Welsh, Bill Urbanski, Ed Brandt, Ed Hock, Ed Lafitte, Ed Lee, Ed Lopez, Ed Lyons, Ed Mickens, Ed Nevers, Ed Pick, Ed Reulbach, Ed Rousch, Ed Sauer, Ed Summa, Ed Walsh, Ed Wheeler, Ed Wilson, Ed Wingo, Ed Wolfe, Ed Wright, Ed Zwilling.

North Medford Run Set for March 12

The North Medford Club [illegible] annual road race [illegible] March 12 [illegible] Medford [illegible] The race [illegible] Amateur [illegible] Canoe [illegible]

American Horses Finish One, Two

Cheltenham, Eng., March 2 (AP) – Two American-owned horses [illegible] Samuel Sloan's Brown Jug [illegible] cease-more [illegible] J. H. Whitney's Thunder II at 7 to 4 on top of [illegible] L. Amory's Canoe Song at 6 to 4 on.

Football Rules Meeting Next Week

One week from tomorrow night [illegible] Massachusetts Football Officials' Association [illegible] special meeting [illegible] the chamber [illegible] Boston Chamber of Commerce building, [illegible] Beacon street. [illegible] ball Official.

Mat Results

At New York – Leon Pantzirli, Poland, d. Yanko Zetoslik, Russia, [illegible]; Ali Zaroff, Russia, d. Arion Peterson Tal.

At Boston – Sonny Hogan, Boston, d. Jack Speight II, Coast Guard, [illegible]; Jack Russell, Boston, d. Chief Running Deer, Mohawk.

At New Haven – Earl McCready, 204, d. Sandor Szabo, Hungarian champion, [illegible]; Ernie Dusek, Omaha, Neb., d. Otto Arpad Kaplan, Hungary.

At Boston – Joe Savoldi, Marion, O., d. Joe Wolfe, Boston, [illegible]; Jack Reddick, Boston, d. Ed Don Georgis, Boston.

At Boston – Joe Savoldi, Marion, O., d. Joe Wolfe, Boston, [illegible]; Jack Reddick, Boston, d. Ed Don Georgis, Boston.

Fight Results

At St. Paul – Charley Retzlaff, Minn., d. Dick Daniels, Minn., K. O. (1).

At Indianapolis – Sammy Slaughter, Ind., d. Chick Ramos, Cuba., K. O. (1).

At Los Angeles – Baby Arizmendi, Mexico, d. Claude Varner, Cal., dec.

At Fargo, N. D. – Jed Buddy, N. D., d. Sam Nash, Ore., dec.

Gilbert Is Leading Jockey in Country

New York, March 2 (NSB) – Fred Gilbert, [illegible] four different [illegible] handling [illegible] purses are [illegible] Gilbert [illegible] Gilbert [illegible] Gilbert

Financial News, Stocks, Bonds and Comment

BIG GAINS IN VALUES OF STOCKS, BONDS

By B. C. FORBES

The market value of New York ... increased upwards of ... and ... even better.

Confidence grows that quotations will not again sink to new depths.

Short Sellers Worried

One reader, after quoting from a newspaper, "Without short selling, Mr. Whitney (N. Y. Stock Exchange president), added, [illegible] to extreme heights until checked, only to fall into ... tevasses so deep as to be ruinous to investors," comments:

"With short selling permitted, prices went to extreme heights in 1929; similarly with short selling permitted they have gone to extreme depths. Just how far should they go to reach a crevasse in accordance with Mr. Whitney's definition and be ruinous to investors?"

What is bothering a few financial nabobs is Washington's threat to summons the biggest short-sellers, thus unmasking their identity. The plea is being made that Washington should scrupulously avoid doing anything not calculated to inspire tranquility.

We shall see what we shall see.

Tariff No Cure for Oil Problem

Should the United States impose a tariff on importations of oil? ... of Henry L. Doherty & Company, with characteristic frankness:

"We are willing to do anything under the sun to help to stabilize the oil business. A tariff might help a little but at best it would treat symptoms and would not get at the root of our present troubles.

"Total imports of petroleum products during the last calendar year were only 86,000,000 barrels. And we exported 124,000,000 barrels. If a high tariff is built, we shall have to meet in our present foreign markets the petroleum products now imported into this country, much of which we process within our border and on which processing we make some profit.

"While the actual petroleum production reported in the United States during the last calendar year was approximately 850,000,000 barrels, this figure represents perhaps less than one-half of the actual potential production available; or, stated in another way, we could now produce in this country alone more than twice as much oil as we are currently using.

"Until this condition is in better balance, we cannot hope for permanent relief; and, while the exclusion of foreign oil would help some, it would be a drop in the bucket."

Poor Month for Dividends

February ... favorable announcements, contrasted with 204 unfavorable. The latter included 91 reductions and 61 omissions, while 52 payments were deferred.

This ... [illegible] ... unfavorable ... nts since the end of [illegible]:

	FAVORABLE					UNFAVORABLE				
	1932	1931	1930	1929	1928	1932	1931	1930	1929	1928
January	60	117	172	120	111	194	134	52	3	7
February	31	70	117	126	88	204	152	24	11	26
Total	106	187	289	246	199	398	286	76	14	33

Congratulations to President Woodruff, of Coca Cola, on declaring this week an extra dividend. This company's growth is an illustration of what able, aggressive, courageous management can accomplish.

Bank failures having petered out, watch how hidden money will reappear.

STATE ST.

Hears:

That prices continue to wend their weary way along the sidewise path of the last 14 days. This has encouraged many small traders to venture on the short side. Conservatives are warning against this as the chance of professional attempts at a run in are great, even though the market as a whole is destined to a protracted period of quiet.

The Rails

Bearishness seems to be built around the poor prospects of the rails. Admittedly the carriers are experiencing [illegible] lean times. [illegible] what the dawn and give up. While there are better investment opportunities at present there is no use to overlook the fact that the railways have not seen the worst. Good rail men feel their troubles are largely over and from now on [illegible] improving condition will [illegible] Two positive factors [illegible] are the losses in present short lines and lighter equipment on longer hauls.

Reduction of total tons loads is a distinct possibility according to those who have been following recent experiments in aluminum car building. Savings in handling could add a considerable amount to present tonnage. Substitution of buses on present short lines is even more interesting. [illegible] selection of passenger [illegible] the putting of [illegible] specific [illegible] *the probable entry of railroads into another business. Transportation may be forced into partnership with truck manufacturers.*

Rails and Trucks

Going a little further into the [illegible] ... [illegible] and trucks ... [illegible] ... remember, not many years ago, ... [illegible] of that decade was witness a tremendous growth of door to door service by the carriers. Thus the trend toward motorized short lines and door deliveries would make it [illegible] and burdensome for the rail carriers to control, or have an important part in the direction of leading truck makers. This could be done through the very useful holding companies.

If the picture is further elaborated it is easy to imagine the Van Sweringens taking some part in the affairs of White Motors. The concern is located in the heart of the Cleveland area [illegible] *have concentrated the distribution of their salt cake. Manufacturing on a de... it would be from a point on the part of the company to plan itself with those controlling a large potential demand. At current levels the cost of the securities is very reasonable and should prove a profitable investment.*

NEW ENGLAND'S LEADERSHIP IS SHOWN

By FRANK H. MILOON

While the big stores are booming New England products, New England's leadership in executive manpower can also be shown by citing a few outstanding examples. Take the so-called "billion-dollar" corporations. Walter S. Gifford, who comes from Maine, is president of American Telephone; James A. Farrell of New Haven is president of U. S. Steel; Alfred P. Sloan, Jr., also a New Haven man, is president of General Motors.

* * *

The heads of several of the great New York banks are New England men. The names of Mitchell and [illegible] are [illegible] the Boston banking world before they began to be bizoned in New York. Two large food chains were of New England origin, and the same is true of other merchandising [illegible]. We [illegible] published all the leaders, of course, but only somewhat more than would appear to be our expected share of them.

* * *

Vice-President and General Manager John F. Tinsley of the Crompton & Knowles loom works of Worcester, who is [illegible] New England Council's Committee Dwelling [illegible] Committee [illegible] its activities [illegible] to make an important report at a Hartford meeting Friday. Mr. Tinsley, who has in the past contributed to the financial section of the page of the American will [illegible] of the time [illegible]

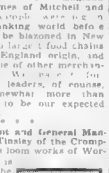

John F. Tinsley

the campaign to stimulate New England communities to study and improve their plans in their [illegible] of public expenditure and taxation.

Mr. Tinsley deserves credit for having been, last September, among the first to suggest such a drive as is now being made by the American Legion to rescue jobs for the able bodied unemployed.

* * *

While Graton & Knight, of which Frank H. Willard, president of Associated Industries, is head, again records a deficit for 1931, it is most interesting to hear from Mr. Willard that

"We were able to show a small operating profit before depreciation. A further shrinkage in hides from 8 cents a pound in December, 1930, to 4½ cent average in December, 1931, made it necessary to depreciate our inventory to the extent of $458,000."

Today's News of Live Stocks in Wall Street

TRADING was at a more active pace than yesterday's with some fairsized blocks of stock appearing on the ticker.

Fresh Stimulus Is Given by Coppers

Copper stocks gave the market a fresh stimulus today when Anaconda led the metal group up accompanied by Cerro De Pasco. Hope that fresh curtailment would be agreed upon by producers tomorrow and save the industry from a price war caused the advance.

Good Reports Come From Auto Industry

Good reports continue to be heard from the automotive industry. Today it was announced Graham-Paige Motors Corp. in January shipped 2537 units. Retail sales [illegible] through [illegible] showed a gain of 22 per cent over the same period in 1931.

Westinghouse-Radio Pact Is Dissolved

Through an announcement of the International Telephone & Telegraph Co. that its subsidiary, Kolster Radio, was arranging with the Westinghouse Electric Supply Co. for its selling agent, it was revealed today that the Westinghouse Electric & Manufacturing Co. and Radio Corporation of America have terminated their radio manufacturing agreement of 1930.

It is understood Radio Corporation will continue making sets for the General Electric Co., which was also a party to the agreement.

Johns-Manville Report Bearish

Annual report of Johns Manville, [illegible] with the [illegible] dend, and reports now current present a distinctly bearish outlook. While for the first nine months the company showed $1.08 a share, yet for the year was only eight cents a share. Of greater importance than the statement, according to some observers, is the fact that business is currently as bad as the last quarter. The management is reported to have taken every possible step to cope with present poor conditions, and is understood to be prepared for a very unfavorable first half.

Union Carbide Acting Better

Union Carbide has been acting much better since the directors reduced the dividend rate to a $2 a share annual basis. Prior to the dividend meeting there had been periods of selling in the stock on rumors that the board would reduce the rate because earnings did not justify continuation of the old dividend. Short covering has been one of the factors in the shares but it is stated in some commission houses that the stock also has been meeting scale buying on minor recessions, the demand coming from long-term investors who believe that the company can maintain the present rate and that it is in a position to benefit immediately with any change for the better in general business.

Borden Company's Sales Outlook

Judging from discussions around the street the views on Borden continue decidedly mixed. Many have been making pessimistic predictions regarding the outlook, but these are not shared in quarters usually well-informed on the company's affairs. While it is true that curtailed buying power on the part of the public had an adverse effect on sales the past few months it is equally true that lower prices for products have been offset to a considerable extent by substantial savings in raw milk and delivery costs. Milk is one of the products which would reflect a change for the better in general business conditions almost immediately, and Borden with other dairy companies would benefit.

General Electric's Dividend Outlook

With estimates placing General Electric's net for the past year at $1.35 a share reports are current that the dividend may be lowered to 25 or 30 cents a share from the present 40 cents a share at the next meeting.

STOCKS HIGHER ON BOSTON EXCHANGE

Stocks were worked to higher levels in today's dull dealings on the Boston Stock Exchange with changes ranging from fractions to around 2 points. American Telephone was nearly 2 points above last night's close. Edison Electric advanced over 3 points.

New Haven was a feature in the rail group registering a gain of over a point while Atchison had a fractional gain. Pennsylvania was unchanged from its previous close. Boston & Maine prior preferred showed a loss of over 13 points.

United Shoe added a point while fractional gains were begin chalked up for First National Stores, Gillette and Mohawk.

Boston Consolidated Gas Co. reports output for February 1932 of 1,200,837,000 cubic feet, an increase of 2.07 per cent compared with February, 1931.

Output in 1932 compares as follows: (000 omitted):

	Feb. 1932	Feb. 1931	Inc. or Dec.
January	1,200,837	1,178,309	2.07
February	1,200,837	1,178,309	2.07

Bohack Earns $3.68 Share on Common

H. C. Bohack Co., in its report for the year ended January 31, 1932 shows a net income totaling $606,667 after depreciation, interest, subsidiary preferred dividends and federal taxes. This is equivalent, after dividend requirements on the 7 per cent first and 6 per cent second preferred stocks, to $3.68 a share on the common. Earnings for the preceding fiscal year equaled $3.64 per share of common.

Graham-Paige Has Net Loss for 1931

New York, March 2—Graham-Paige Motors Corp. and subsidiaries for the year 1931 show a net loss of $4,735,924 after taxes, charges, depreciation, etc. In 1930 the company reported a net loss of $1,868,320 after taxes, depreciation, adjustment of inventories, additional write-off of die charges and the adjustment of all accounts to conservative values.

Carloadings Rise Over Prior Week's

Loadings of revenue freight for the week ended Feb. 20 totaled 572,606 cars, an increase of 10,41 cars above the preceding week, 140,550 cars below the same week in 1931 and 254,854 cars under the same period two years ago.

Reynolds Reports $1,510,852 Profit

New York, March 2—Reynolds Metal Co. reports for 1931 net of $1,510,852 after interest, depreciation, federal taxes, etc. equal to $1.98 a share on 768,474 no-par shares, against $1,778,273 or $2.31 a share on 768,740 shares in 1930.

SPECTATOR

Says:

Rumors of a rally in the market to start at once are heard. There is the usual crop of stories on "good news" developments, both in Washington and in Europe, to explain the reported move. Wall Street is getting restive at these dull markets and will probably try to do something anyway just to break the monotony.

Here and There

The "good news" from Europe rumors may be attributed partly to the sustained strength in London and Paris markets and partly to the improved English financial situation . . . It's natural, anyway, to expect our market to perk up a bit if those abroad continue to work higher. The symptomatic action . . . A cue to this sympathetic action may be the fact that London and Paris have been buying stocks here for the last few days. The leaders largely, though strength in Royal Dutch suggests Holland . . . reports reaching Wall St. from Europe continue to expect Von Hindenburg's re-election and this is considered the first step to an accord with France

. . . *The alcohol stocks, though remotely involved at best, are due some "refibrating" over the victory of the anti-dry group in forcing a vote on prohibition in the House . . . Resentment in brokerage circles at the higher state stock taxes would be mollified if there were any activity. If a the scalpers who are hurt most The word has gone out to scratch An Reaction based it is understood, on the existence of a stole short interest in the issue.*

Dividends

Coca Cola Bottling Co. declared a quarterly dividend of 15 cents on the common, payable March 31 to stock of record March 18. This places the stock on a 60-cent annual basis, against 48 cents previously.

* * *

Coca Cola International Corp. declared usual extra dividend of $6 and regular quarterly dividend of $3.50 on the common, payable April 1 to stock of record March 12.

Boston Curb

Sales		High	Low	Last
10	Boston Cons. Mfg.	3¼	3¼	3¼
600	Chief Consol	32c	30c	32c
200	Dollar Inv. Tr.	1¼	1 1/16	1¼
300	Durant Motors	59c	59c	59c
200	Eagle & Bl. Bell	12c	12c	12c
400	Ohio Copper	12c	12c	12c
15	Old Col. In Tr.	25	25	25
50	Shatt. Dunn. Mg.	1¾	1¾	1¾
75	Un. Verde Ext.	3	3	3
500	Verde Central	5c	5c	5c

New York Curb

	High	Low	Last
Alabama P $7 pfd	88¼	88¼	88¼
Alab Pwr $6 pf	78	78	78
Alum Co of Am	49	48½	48½
Am Commw A	2	2	2
Amer Corp A	⅛	⅛	⅛
Am Cyanam B	4	4	4
Am Gas & El	34¾	34¼	34¼
Am Laund Mach	15	15	15
Am Superpwr	3	3	3
Am Superpwr pfd	5¾	5¾	5¾
Am Util & G B vtc	⅛	⅛	⅛
Appalac Gas war A	5-16	5-16	5-16
Arcturus Rad	1¾	1¾	1¾
Assn Elec Ind	3¾	3¾	3¾
Assoc G & Elec	5¾	5¾	5¾
Asso G & El cl A	37	37	37
Atlas Gas & E A	3¾	3¾	3¾
Asso Tel Util	4¼	4	4
Atlas Util	5	5	5
Blue Ridge cv pf	22	22	22
Brazil Trac	12¼	12¼	12¼
Brit Am Tob reg	13	13	13
Burma Corp	1	1	1
Cent Pub S Md A	1	1	1
Cent Sta El	17	17	17
Cities Serv	6¾	6	6
Cities Serv pf BB	45	45	45
Cleveland F Illu	29¼	29½	29
Colum G & E pref	85½	85	85½
Comm Edison	87	87	87
Cmnwl & S war	9-16	9-16	9-16
Communi Water	1	1	1
Cons Mining	56¾	56¼	56¼
Cons Oil	6¾	6¾	6¾
Cord Corp	5¼	5¼	5¼
Corp Fee Pr pf	1	1	1
Crse Petrol	2¼	2¼	2¼
DeForest Rad	1¾	1¾	1¾
Drug Chem	31¼	31¼	31¼
Dubilier Cond	⅛	⅛	⅛
Durant	¼	¼	¼
Eder R & S	10	9	9¼
Elec Pwr Assn	1	1	1
El Private Op war	4	4	4
Elec Sharehd	4	4	4
European El A	2	2	2
Falcon Lead	1-16	1-16	1-16
Ford Motor Ltd	5	5	5
Foremo Dairy Pfd	¾	¾	¾
Fraternal Pub	¼	¼	¼
Gen Elect Ltd	7	7	7
Gen Emp Corp	9	9	9
Gen Theatre ev pf	7-16	7-16	7-16
Goldman Sachs Tr	2¼	2¼	2¼
Graham Inc pf	8	8	8
Graham Knit	1	1	1
Gt A&U T Inc pf	115½	115	115½
Horn & Hardart	26	26	26
Hudson Bay	1¼	1¼	1¼
Insull Ut Inv	17¾	17¾	17¾
Ins of N A	34	34	34
Internat Pet	10¼	10¼	10¼
Internat Pwr pf	43	42	42
Italian Sup A	11¼	11¼	11¼
Lefcourt pf	17¼	17¼	17¼
Magdalena S	⅛	⅛	⅛
Mass Ut Assoc pf	20½	20	20½
Mavis Bot I A	¼	¼	¼
Mead Johnson	33¼	33¼	33¼
Mercw W Ind	⅛	⅛	⅛
Mesquite K Ppr	1	1	1
Mohawk H Spr	91	91	91
Nat El Pwr A	5¼	5¼	5¼
Nat Pub S A	2¼	2¼	2¼
New Eng Pw pf	32½	32	32½
New Mex & Ariz	¼	¼	¼
N Y Shipbldg	4	4	4
Nip-a-Hold Pow	6¼	6¼	6¼
Niagara Share Md	2¾	2¾	2¾
No European Oil	¼	¼	¼
Pacific Gas pf	24¾	24¾	24¾
Pennrond vtc	3¼	3¼	3¼
Pioneer Gold	3	3	3
Pub Ser of No Ill	96	96	96
Pub Sv of No Ill pf	99	99	99
Public Util Hold xw	⅛	⅛	⅛
Public Util Hold pf	2	2	2
Reliance Manag	1	1	1
Richman Bros	27	27	27
Roosevelt Fld Inc	1¾	1¾	1¾
St Regis Paper	1	1	1
Savoy Lock	¼	¼	¼
South Penn Oil	12	12	12
U S Gas Util	⅛	⅛	⅛
Std Oil Ind	14¼	13¾	14
Std Oil Ky	14¼	14	14
Std Oil Ohio	25½	25½	26½
Starrett pfd	2	2	2
Stutz Motor	12¾	12¾	12¾
Swift Internat	24	24	24
Teck Hughes G	2	2	2
Tobac Prod Del	⅛	⅛	⅛
United Corp war	2¾	2¾	2¾
Un Drug Deriv	¼	¼	¼
Un Founders Corp	2	2	2
United Gas new	2	2	2
United Gas new war	⅛	⅛	⅛
United L & P A	5½	5½	5½
do cv pf	41	41	41
U S Electric	1½	1½	1½
U S Lines pf	1½	1½	1½
Utility Equity	2½	2½	2½
Utility P & L B	1¾	1¾	1¾
Walker H	3¼	3¼	3¼
Woolworth Ltd	9¾	9¾	9¾
Woodley Petr	2	2	2

Boston Stocks

	High	Low	2:00	Chg
Am Cap	68¼	68¼	68¼	+1
Am Foundries	1	1	1	
Atchison RR	80½	80¼	80½	+1
Am Tel	129¼	128¼	129¼	+2¼
Am Woolen	4¾	4¾	4¾	+⅛
Anaconda	9¾	9¼	9¾	+⅛
Balt & Ohio	17½	17½	17½	+¼
Bendix	14	13¾	14	+¼
Beth Steel	22	22	22	
Bos Elev	74	74	74	+¾
B & M pr pf	40	37	37	−3¾
Bos Mfg	17½	17½	17½	
Cities Service	6¾	6¾	6¾	
Col Gas	13¾	13¾	13¾	−⅛
Conwith Sc	4¾	4¾	4¾	
Con Gas	67	67	67	
Cop Range	2	2	2	
Curtiss	5	5	5	
ED&E Assc pr	60	60	60	
do pr pf	60½	60½	60½	
E Mass pf	6	6	6	
Eastern Ss	4	4	4	
Edison	115	115	115	
Employers Grp	7¾	7¾	7¾	
Elec R & S	10¼	9¾	10¼	+¼
First Nat St	51½	51½	51½	+½
General Elec	18¼	18¼	18¼	+¼
Gen Elec	22½	20	20¾	+¾
Gen Foods	36¾	36¼	36¾	+¾
Gen Motors	21¾	21	21¾	+¾
Gillette	22¾	20¾	22¼	+1¾
Goodyear	16¾	16¾	16¾	−¼
Hood R pf	11¼	10½	11	
Kelly & Cecil	¼	¼	¼	
Mass Util	1	1	1	
Mohawk	17	16½	17	+¼
Nash	17¾	17¼	17¾	+¼
N E Tel	108	107½	107½	−½
New Haven	25¾	25¼	25¾	+¾
No American	36¾	36¼	36¼	+¼
Packard	4¼	3¾	4	+⅛
Penn RR	18¾	18¾	18¾	
Quincy	1¾	1¾	1¾	
Radio Corp	10	9¾	9¾	−⅛
Radio K O	3¾	3¾	3¾	
S D Warren	12	12	12	
Shawmut	7¾	7½	7¾	+⅛
Stone & Web	17	17	17	
Swift & Co	18¾	18¾	18¾	
Tex Corp	21¾	21¾	21¾	
Tex Gulf Sul	33¾	33¼	33¼	−¼
Tex Gulf Prod	3	3	3	
Tri-Conti	2¾	2¾	2¾	
Un Gas & Imp	1	1	1	
United Shoe	33¾	33	33¾	+1
U S Steel	48¾	47¾	48¾	+1
Utah Metal	40c	40c	40c	
Warner Pict	3¼	3¼	3¼	
Warren Bros	5¾	5¾	5¾	
Westinghse	30¾	29¾	30¾	+1

**Ex dividend.*

Dictaphone Reports $222,758 Net Income

New York, March 2—Dictaphone Corp. reports for 1931 net income of $222,758 after depreciation, interest, federal taxes, etc., equal after $.6 per cent preferred dividends, to $1.07 a share on 126,622 no-par shares of common stock. This compares with $406,161, or $2.48 a common share, in 1930.

New York Bonds

U. S. GOVERNMENT ISSUES

	High	Low	Last
Liberty 1st 4¼ s 32-47	100.28	100.28	100.28

	High	Low	Last
Par Gas 5s 42 reg	87½	87½	87½
Penn Pow & Lt 5s 57	96	96	96
Penn Pow & Lt 4s 61	88	88	88
Penn State Ry 6s M	69¾	69¾	69¾
Phila El of P 5 48	97¾	97¾	97¾
Phila Elec 5s 72	97½	97½	97½
Phila Rap Tr 6s 62	47½	47½	47½
Phila Rap Tr 6s 62 ctf	47½	47½	47½
Pitts Coal 6s 49	45	45	45
Pitts Coal 6s 49 ctf	45	45	45
Pitts Coal 6s 49 ctf dep	45	45	45
Pitts Steel 6s 48	69	69	69
Pitts Steel 6s 48 ctf	69	69	69
Pitts Steel 6s 48 ctf dep

MODERATE RISE IS REGISTERED IN WALL ST.

New York, March 2—A moderate rise was registered in Wall St. trading today by important shares. Trading remained in scanty volumes as the market proceeded to assume its somewhat more cheerful aspect.

A few "air pockets" were uncovered, but in the second period gains of a point or more were fairly numerous and scattered over the list.

STEEL HIGHER

U. S. Steel started fractionally higher and extended the gain to around a point in late dealings. Issues up a point or more included Coca-Cola, Houston Oil, International Shoe, Columbia Carbon and Eastman Kodak.

American Telephone advanced over 2 points and Allied Chemical was up 2. International Business Machine was around 3 points higher. Homestake Mining registered an advance of 4 points.

Gains of a point or better was shown for Electric Auto Lite, Drug, Woolworth, Westinghouse, Union Pacific, Consolidated Gas, McKesport and Lambert. American Can was nearly 2 points above its previous closing price.

The stock market reflected a series of overnight favorable developments.

Announcement that England this week would pay off $150,000,000 of its $620,000,000 credit, as reported here last summer in its futile effort to stabilize the pound had a favorable effect. The loan was paid due for six months.

CARLOADINGS SURPRISE

Carloadings rose over 10,000 for the week in a surprise to the trading community, as rumors yesterday were that a decline would be shown. Further optimism of a near upturn in the steel industry was voiced by Iron Age in its weekly review.

Spring trade barometers showed scattered indications of an upturn in business. The heavier industries, however, appeared still hesitant with steel ingot production continuing at 26 per cent of capacity.

The carloading figures seemed significant. In the first three weeks of February, loadings advanced 11,449 cars which contrasts with actual declines in the corresponding periods of preceding years, amounting to 6,241 cars last year, 184,097 in 1930 and 113,584 in the first three weeks of February, 1929.

Still another evidence of gradually improving European financial conditions was also furnished in announcement that the Bank of Norway had again cut its discount rate, this time to 5 per cent.

Local gold movement figures, while showing another large shipment to France, indicated strongly that the tide had now changed.

Foreign exchange markets today lent further support to this belief, the pair gaining in the Continental Paris transactions. Sterling cables were quoted at an opening price of $4.85⅜, off ⅛ cent, and French francs were of ¼ point to 3.93¾ cents.

February Defaults Fall Below January

Although the number of commercial failures in the United States for February declined 21.0 per cent from the January total, it established a new level for the month. The number of insolvencies reached a total of 2732, due perhaps to the prolonged economic unsettlement prevailing at this period, which generally affects all commercial enterprises.

This figure is 6.6 per cent in excess of last year's total of 2563 and 17.2 per cent above the previous maximum, which was achieved in 1922, when a total of 2331 failures was reported. On but six occasions prior to the current year has there been as many as 2000 insolvencies in February—namely in 1931, 1930, 1928, 1927, 1922 and 1915.

Graton & Knight Co. Report Is Issued

Graton & Knight Co. of Worcester, makers of belting and other leather products, issues its report for 1931, showing a deficit after all charges and reserves of $771,592. Depreciation inventory accounted for $47... The 1931 loss compares with deficit in 1930 of $983,685. In 1... the company reported a deficit after charges and 7 per cent dividends on 32,062,930 preferred stock of $3.57 per share on the 53,646 common shares and an operating profit of 88 cents a share was reported on the common in 1... previous year. In 1929 the company showed a loss of $171,689 after appropriations to special reserves.

Large Order for Steel Scrap Placed

Pittsburgh, March 2—The leading interest in the steel trade here has arranged for purchase of approximately 25,000 tons of No. 1 heavy melting steel scrap, paying the same prices that prevailed in its last purchases, or $10.25 and $16.50 a ton, depending on the shipping points. This interest was absent from the scrap market last month.

Composite Price of Steels Unchanged

New York, March 2 (AP)—Because higher prices a score steel products have not yet been fully established, Iron Age has not changed its finished composite price, which remains unchanged at 2.537 cents a pound. Pig iron and scrap steel are also unchanged at $14.48 a gross ton for the former and $8.23 a gross ton for the latter.

Bank Statement

Boston balance	$15,600,000
Boston clearance	47,000,000

NEW YORK STOCK EXCHANGE

Yesterday's sales 700,000 shares
Week ago 1,100,000 shares
Year ago 2,896,540 shares

1932 to date 66,793,537 shares
1931 to date 112,904,476 shares
1930 to date 139,926,136 shares

1932 High	1932 Low	Div. in $	Sales Complete Sales	High	Low	2:00	Net Change
—A—							
25⅛	16	2.50	Abitibi P & P	2½	2¼	2½	+⅛
5⅜	2¾		Adams Ex	4¾	4⅜	4⅜	
27½	24		Adams Millis	27	27¼	27	+⅛
4	3		Adv Rumely	3¾	3¼	3¼	
18⅝	12¾	1.50	Affil Prod	14	14	14	-¼
59¾	46	4.50	Air Reduction	1100	56¾	57¾	56¾	+¾
3⅛	1⅛	.40	Alaska Juneau	2700	13¾	14⅜	13¾	+⅜
3⅛	1⅛		Allegheny Cor	600	2⅛	2⅛	2⅛	+⅛
48	10		Allegheny Stl	80	12	12	12	
83½	62⅛	.6	Allied C & D	3900	78¾	78¾	77¾	78¾	+1½
18⅝	12⅛		Am Bank N	1000	13⅝	13⅝	13⅝	13⅝	
73¾	54⅛	5b	Am Can	14600	68	68¾	67¾	68½	+1⅛
8½	6¼		Am C & Fdy	100	7¾	7¾	7¾	7¾	
34¾	25	7	Am C & F pf	30	33	33	33	33	+1
9½	6¼		Am Com Alco	1800	9¼	9¼	9¼	9⅛	-⅛
5	3		Am Enc Tiling	100	4¾	4¾	4¾	4¾	+⅛
10½	7⅛		Am Euron Sec	500	4¾	4¾	4¾	4¾	
9¼	6¼		Am Forn Pwr	100	7¾	7¾	7¾	7⅝	-⅛
38½	21¾	7	Am For P pf	400	21⅞	22	21⅝	22	+⅛
17¼	11⅛		Am F P 2 pf	100	13⅜	13⅜	13⅜	13⅜	-⅛
2½	1⅜		Am H & L	200	2	2	2	2	
4	1⅜		Am Hawaiian	100	3½	3½	3½	3½	
47⅜	41⅜	4.20	Am Home Pro	200	47	47	47	47	-¾
17⅜	12	2	Am Ice		17⅜	18½	17½	18	+¾
8	5	6	Am Ice pf	100	8	8	8	8	-⅛
8½	5		Am Internat	100	7¾	7¾	7¾	7¾	+⅛
24⅝	17⅛	1.40	Am Mach Fdy	200	19¼	19⅝	19½	19⅝	+⅛
6⅝	4¼		Am Metal	100	4¼	4¼	4¼	4¼	
3¾	2		Am M & M	100	2¾	2¾	2¾	2¾	
2⅝	1⅛	1d	Am Pow & L	100	1⅜	1⅜	1⅜	1⅜	
58	48	6	A P & L 6 pf	200	50	50	49¾	49¾	-2¼
8½	6	.40	Am R & S S	1300	7¾	7¾	7¾	7¾	
24⅜	17⅜		Am Roll Mill	100	17⅜	17⅜	17⅜	17⅜	
26½	21⅜	3	Am Saf Razor	200	27	27	27	27	-½
3	2		Am Sm & C	200	¼	¼	¼	¼	
34⅛	18⅝	.50	Am Sm & Ref	100	18⅛	18⅛	18⅛	18	-⅛
34¼	30¼	3.25	Am Snuff		33¾	33¾	33¾	33¾	+⅛
3⅜	2		Am S & W C pf		3	3	3	3	
36⅜	33¼	2.50	Am Stores		35	35	35	35	-½
68½	67¾	7	Am Sur R pf	200	70¼	70¼	70¼	70¾	-⅜
3¾	2		Am Sumatra	100	3¼	3¼	3¼	3¼	
137⅜	107⅜	9	Am T & T	24700	127⅛	128⅝	127⅛	128½	+1¼
62	45	4	Am Tobacco	2000	60	60	60	60	-1
83¾	66½	6b	Am Tob B	200	83	83½	83	84½	+1¼
32½	24¾	3	Am Water Wk	400	30	30	30	30	-¼
8¾	4		Am Woolen	100	4¾	4¾	4¾	4¾	-⅛
30¾	15½		Am Wool pf	600	29¾	29¾	29	29	+⅛
12⅝	8⅝		Anaconda Con	2400	9⅜	9⅜	9⅜	9½	+⅛
21⅛	13	2.40	Archer Can D	600	15	15⅛	15	15⅛	+⅛
12	9½	1	Archer Dan M	100	10¼	10½	10½	10½	-⅜
9⅝	6⅜		Armour Ill pf	100	9¼	9¼	9¼	9½	+⅛
3⅜	1⅜		Armour Ill A	100	1⅜	1⅜	1⅜	1⅜	
3⅜	½		Armour Ill B	100	½	½	½	½	
2⅜	1⅜		Asso Apparel	100	2¼	2¼	2¼	2¼	+⅛
8¼	5½		Asso Dry Gds	100	6¼	6¼	6¼	6¼	+⅛
94	71	6	Atch T & S F	200	81	81	80¼	80¼	+¼
10⅞	8⅝	4	Atlantic Ref	100	10¼	10¾	10¼	10¾	+⅛
151⅜	83	4d	Auburn Auto	21500	93¼	95	93½	94¼	+3
3½	2½		Aviation Del		2¾	2¾	2¾	2¾	+⅛
—B—							
8½	4⅝		Baldwin Loco	300	6¼	6½	6¼	6½	+⅛
28⅝	16½		Baldwin Lo pf	10	20	20	20	20	-⅛
21¾	12¾		Balt & Ohio	500	17¾	17¾	17¾	17½	+⅛
41½	27½	4	Balt & O pf	100	28⅜	28⅝	28⅝	28⅝	-⅜
3⅜	2		Barnsdall Cor	1000	4¼	4¼	4¼	4⅜	+⅛
59	57	7	Bavue Bros pf	50	56	55	56	56	
43½	35⅝	4	Beatrice Crm		35⅝	35⅝	35½	35½	
43½	35⅜	3	Beech-Nut Pa	200	40¼	41	40¼	41	+1
4¾	2¾		Belding Hem	100	4⅜	4⅜	4⅜	4⅜	-⅛
5⅝	4⅜	4.71	Belgian NR rf	600	5⅝	5⅝	5⅝	5⅝	
18⅝	13¼	.60	Bendix Aviat	4500	13⅜	13⅜	13¼	13⅜	+⅛
24⅜	19½	1	Best & Co	1000	23¼	23¼	23	23¼	-⅛
24⅜	15¼		Beth Steel	2200	17⅜	17⅜	17⅛	17⅜	+⅛
74	60	7	Beth Stl 7 pref	200	62	62¾	62	62¾	+⅛
8¾	7	.50	Blaw Knox	300	8	8	8	8	
42¼	17¼	1.50	Bliss & Lau	1000	19¾	19¾	19¾	19¾	
41	34⅜	3	Borden Co	1800	39⅝	39⅝	39	39⅛	
12¾	9	1	Borg Warner	1000	9¾	9¾	9¾	9¾	
14⅜	10⅛		Bos & Me RR	100	11¾	11¾	11¾	11¾	
11	7⅜	1	Briggs Mfg	1000	10¾	10¾	10⅜	10⅜	
46⅝	30½	4	Elkyn Manhat	200	45½	45½	45⅜	45⅜	-2⅛
8¾	7⅜	5	Bklyn Un Gas	200	8⅝	8⅝	8⅝	8⅝	
2½	1⅜		Bruns Bal Col	100	3	3	3	3	+⅛
6¾	3¾		Bullard Co	100	6¼	6¼	6¼	6¼	+⅛
6¾	3¾		Bullock's Wtchs	100	4¾	4¾	4¾	4¾	
2¾	1⅜		Budd Mfg	100	2⅛	2⅛	2⅛	2⅛	-⅛
12⅜	9⅜	.60	Burrghs Add Mac	700	11	11	11	11	
1¼			Butte Con & Z	500	1	1	1	1	
19	10½		Byers (AM) Co	1700	17⅝	17⅝	17	17⅜	+1
—C—							
17⅜	24	1.25	Canadian Pac	7500	17¾	18⅛	17¾	17⅝	
23⅜	15⅛		Cana Dry Ma	6300	15⅜	15⅝	15⅜	15⅝	+⅛
15	10⅝		Canadian T	100	11¼	11½	11¼	11½	
15	9¾	1	Cerro De Pas	2000	12⅛	12½	12¼	12½	+⅛
3⅜	2		Checker Cab	1000	2⅝	2⅝	2⅝	2⅝	-⅛
20¾	13	3	Chesapeake Co	400	16½	16⅝	16½	16⅝	-⅛
33⅜	21⅛	2.50	Chi Gt West	2700	23¾	24	23¾	24	+⅛
3¾	1¾		Chi M & St P	400	2⅜	2¾	2⅜	2⅜	+⅛
12⅜	6		Chi & Northw	500	8¼	8¾	8¼	8¾	+⅛
24⅜	15⅜		Chi Pneumatic	700	18¼	18¾	18¼	18¾	+⅛
16⅜	8½		Chi R I & Pac	500	10¼	10¾	10½	10⅞	-⅛
27½	14½		C R I & P 5re pf	400	16	16	16	16	+⅛
6⅛	3⅛		Chickasha C O	100	5	5	5	5	
2½	1⅛		Childs Co		6	6	6	6	+⅛
15⅛	10½	1	Chrysler Mot	1200	12¾	12¾	12¾	12¾	-⅛
65⅜	63⅜	6.50	Cities S & F pf	30	65	65	65	65	
2¼	⅞		Citv Stores		1⅛	1⅛	1⅛	1⅛	+⅛
15⅛	9⅞	7.25	Coca-Cola		11¾	11¾	11¾	11¾	+⅛
48⅝	47⅜	3	Colgate Co A	100	48⅜	48⅜	46½	48¼	-⅛
30¼	26⅛	2.50	Colgate Palm	100	29½	29½	29½	29½	+⅜
9¼	8⅞	6	Colgate Palm pf		9¼	9¼	9¼	9¼	
9¼	7		Collins & Aik	600	8¾	8¾	8½	8½	+⅛
10¼	9		Colonial Bea O	100	10¼	10¼	10¼	10¼	
10¾	7¾		Colonial Pwd A	100	8¾	8¾	8¾	8¾	+⅛
38⅛	28	3	Columbia Carb	200	35	35	35	35	+⅛
75⅛	11⅞	1.50b	Col Gas & El	900	13⅜	13⅜	13⅛	13⅜	+⅛
135	100	7	Com Credit pf	100	70¾	70¾	70¾	70¾	-¼
10⅛	7¼	1	Com Credit	700	9½	9¾	9½	9¾	+⅛
24⅞	15½	1	Com'l Inv Tr	2400	24½	25¼	24½	25¼	+⅝
9¾	7⅜	.60	Com'l Solvents	1400	8¾	8¾	8¾	8¾	
9¾	7¼	.30	Com'wlth & So	100	8¾	8¾	8¾	8¾	
41⅜	31		Conden Co	100	10¾	10¾	10¾	10¾	
2	⅞		Congress Cigar	100	8	8	8	8	+⅛
28⅛	21	1	Consol Cigar	1000	23¾	24¼	23¾	24¼	+⅜
5⅝	3¾		Consol Film In	200	3¾	4	3¾	4	-⅛
11⅝	8¾	2	Consol Find pf	100	10¾	10¾	10¾	10¾	+⅛
65⅜	54⅜	4	Consol Gas	4400	62¾	63¾	62¾	63¾	+⅞
⅝	⅜		Consol Tex		½	½	½	½	
4⅝	2¾		Consol Bak A		4¼	4¼	4¼	4¼	
39⅜	30⅛	2.50	Cont'l Can	1900	38¾	39¾	38⅜	39½	+1¼
1⅞	⅜		Cont Motors	100	1⅜	1⅜	1⅜	1⅜	+⅛
2¼	1⅝		Continental Oil	900	1⅝	1⅝	1⅝	1⅝	
3⅜	2		Cont Shares		2	2	2	2	
46	37⅜	3	Corn Products	1000	45	45¼	44	44	-⅜
128½	126	7	Corn Prod pf	10	126½	126½	126½	126½	-½
4⅜	2⅜		Cotv Inc		2¾	3¼	3⅜	3⅜	
4⅜	2⅜		Cotv Carvel		2¾	3¼	3⅜	3⅜	
45⅝	37⅞	7	Crucible Stl pf	30	40	40	39	39	-1
2¾	1¼		Curtiss Wght	100	1¼	1¼	1¼	1⅜	
—D—							
5¼	3½		Davison Chem	100	4	4	4	4	-¼
15⅝	10	1.40	Deere & Co	100	10½	10⅝	10⅜	10⅝	
9⅜	6		Diamond Match	100	6¾	6¾	6¾	6¾	-⅛
13⅜	12½	4	Dome Mines	11100	9⅞	10⅛	9⅞	10⅛	+⅛
15⅝	13	1.50b	Dominion Stra		13⅝	15⅛	15⅛	15⅝	+⅛
13⅜	10⅜		Douge Aircraft		10⅜	10⅜	10⅜	10⅜	
57	47¾	4	Drug Inc		2500	51	52⅜	52	52	
59¾	46⅛	4	Dupont DeN		3100	55⅝	5⅛	55	55¾	+⅜
—E—							
87⅞	68⅛	5	Eastman Kod		1400	80	80¼	80	80½	+1⅛
8¾	6¼	1.50	Eaton Axle		400	6⅝	6⅝	6¼	6¼	-⅛
1¼	⅞		Ettinzon Sch		100	⅞	⅞	⅞	⅞	
31⅞	23¾	4	Elec Auto Lit		3100	19¾	30¼	29¾	30¼	+⅞
4⅜	2⅜		Elec & Mus		1400	3⅛	3⅛	3⅛	3⅛	
14	10⅛	1	Elec Pw & Lt		1100	12⅜	13⅜	12⅜	12⅜	+⅛
33	25⅜	3	Elec Stor Bat		100	30½	30½	30½	30½	-⅛
38⅛	25⅜		Endicott John		100	33⅜	33⅜	33⅜	33½	+⅛
1⅝	⅝		Fed Screw Wk		100	1⅜	1⅜	1⅜	1⅜	+⅛
5⅛	3⅛		Fed Water S		100	4¾	4¾	4¾	4¾	+⅛
52¾	41½	2.50	First Nat Str		200	51½	52	51½	51	+1
⅞	¼		Fisk Rub 1 pf		20	½	½	½	½	
20⅜	15½	.58	Fourth Nat Inv		100	19¾	19¾	19¾	19¾	+¼
8¼	2⅜		Fox Film A		900	3¼	3¼	3¼	3¼	+⅛
—G—										
17¼	11	1	Gamewell & Co		50	12⅜	12⅜	12⅜	12⅜	
34⅜	28	4	Gen Am Tk Cr		100	32	32	32	32	
21⅜	14⅜		Gen Asphalt		1000	17⅛	17⅝	17⅛	17⅝	+⅛
19⅛	11	2	Gen Baking		500	18⅜	18¾	18¼	18¾	-⅛
26½	17⅞	1.60	Gen Electric		2600	21	20½	21	20½	+⅛
11¾	10¼	.60	Gen Elec assn		400	11	11	11	11	
2¾	1⅝	f	Gen G & El A		500	2	2⅛	2	2⅛	+⅛
36⅜	31⅜	3	Gen Foods		1400	36	36⅜	36	36½	+¼
7⅜	3⅜	3	General Mills		1400	36	36	36	36	
24⅝	18⅛	2	Gen Motors		5900	21¼	21¼	21¼	21⅛	+⅛
14	11⅛	1	Gen Print Ink		70	11½	11½	11¼	11⅜	-⅛
1⅝	⅜		Gen Pub Serv		100	4	4	4	4	
28⅝	18⅜	8	Gen Rv Signal		100	25¼	25½	25¼	25½	+⅜
1⅜	⅝		Gen Realty		100	⅞	⅞	⅞	⅞	
1⅜	⅝		Gen Theatres		2700	⅛	⅛	⅛	⅛	
21⅜	12⅝	1	Gillette&S Rzs		6800	20¼	21½	20½	21½	+1⅛
67⅜	50	3	Gillette Co		100	66⅝	66⅝	66⅝	66⅝	+1⅛
—H—							
52¾	39	5	Safeway Strs		1700	51⅛	52⅜	51½	52	+⅜
9¾	4½		SIL & Sanf pf		100	5⅝	5⅝	5⅝	5⅝	
7⅜	4⅛		Savage Arms		100	6⅝	6⅝	6⅝	6⅝	
3	2⅜		Schulte R Strs		100	3	3	3	3	
⅝	⅛		Seab Airline		100	⅜	⅜	⅜	⅜	-⅛
1	⅝		Seaboard Oil		200	⅞	⅞	⅞	⅞	-⅛
—S—							
37⅝	27¼	2.50	Sears Roebuck		300	33¾	33⅜	33¾	33⅝	+⅜
8¾	4		Servel Inc		300	4⅜	5	4⅜	5	+⅛
5¾	3¾		Sharpe & Dohm		400	4	4	4	4	
11⅛	7½		Shattuck (FG)		100	10⅜	11	10⅜	11	+⅜
4	2⅜		Shell Un Oil		200	3⅜	3⅜	3⅜	3⅜	
25⅝	15		Shell Un Oil pf		200	25⅛	26	25⅛	26	+⅛
7⅛	5½		Sinclair Cons		800	6¼	6⅝	6	6	-⅛
89	79	6	Sinclair C of		400	84	86	84	86	+4
8	4		Snider Packer		300	7	7	7	7	
63	48½	5.50	Sole A Inf ww		100	57	57	57	57	
8⅜	6⅛		S P Pow Sh		200	7¾	7¾	7¾	7¾	
113	88	7	S P Rie Sur pf		120	91	91	91	91	
37⅜	25⅛		South Pacific		1400	28⅛	28⅝	26½	26½	+⅛
10⅝	6¾		Socony Vac		4000	7¾	8	7¾	8	+⅛
20½	11		South Ry nf		100	12⅜	12⅜	12⅜	12⅜	
3¾	2⅛		Spanks Wint		200	2⅜	2⅜	2⅜	2⅜	
13⅜	11⅜	1.20	Stand Brands		700	13	13	12⅝	13	+⅜
33	25⅜	1.50	Stand G & El		200	29¾	29¾	29¾	29¾	
41½	31⅜		Stand G&E pf		100	33¾	33¾	33¾	33¾	
27	22½	2	Stand O of Cal		100	24¼	24¼	24¼	24½	+⅛
30½	25⅜	1.25b	Stand O of NJ		1200	28⅛	28⅜	28⅛	28⅜	+⅛
14	9		Sterling Prod		100	9	9	9	9	
23⅝	20		Sterling S Cor		500	20½	20½	20½	20½	+⅛
6¾	5		Stew & Wagn		100	5	5	5	5	
14⅜	9¼		Stone & Web		100	12	12	12	12	+¼
13¼	10¼	1.20	Studebaker Co		100	10½	10½	10½	10½	
8⅜	5		Sunshine Bk		100	10½	10½	10½	10½	
80	72	8	Sun Oil		10	80¼	80¼	80¼	80¼	+⅛
7¾	4¼		Superior Steel		900	6¾	6¾	6	6	-⅛
—T—							
2¾	1⅞		Tenn Cop & Ch		100	2¼	2¼	2¼	2¼	
13⅞	10	1	Texas Co		2400	11¾	11¾	11½	11¾	+⅛
26⅜	20½	2	Tex Gulf Sulph		400	24¾	24¾	24¼	24¾	+⅛
9¾	7		Tex Pac C & O		100	7	7	7	7	
6¾	4		Texas Lana Tr		100	5⅝	5⅝	5⅝	5⅝	
7⅜	4		The (FAIR)		100	5	5	5	5	
3¾	2⅜		Tide Wat Oil		1300	2⅝	2⅝	2⅝	2⅝	
27⅜	20	6	Tim W A Or pf		100	21	22	21½	22	
2¾	1⅝		Timk R Bear		1100	2	2	2	2	
8¾	7		Transamerica		1600	7¾	8	7¾	8	+⅛
54⅜	42	6	Tri-Cont nf		100	53	53	53	53	
—U—							
3	2		Ulen Co		100	2¼	2¼	2	2	-¼
23	14½	2	Union Carbide		1200	20	20	20	20	-1
34½	27¼	2	Un Carb & Car		1200	33	33¾	32¾	33	+⅛
26⅜	20⅛	1.40	Un Gas Imp		100	21	21	21	21	
94⅜	65	10	Union Pacific		700	81½	82	81	81	+1
68	62	4	Union Pac pf		500	66¾	66⅝	66¾	66⅝	
2¾	1¼	1.60	United Aircraft		1000	1⅝	1⅝	1⅝	1⅝	-⅛
16¾	9¾		Un Aircft & Tr		1200	15⅞	15⅝	15⅝	15⅝	+⅛
26¼	20½	2	United Biscuit		100	26¼	26¼	26¼	26¼	
—V—							
12⅜	9⅛		Vanad Steel		1900	17	17⅜	17	17¼	+⅛
29⅜	19¾	2	Vulcan Detin		20	25¾	25¾	25¾	25½	+⅛
—W—							
4	1¼	1.50	Wabash R R		200	2¼	2¾	2¼	2¾	
19	11¼	1.50	Waldorf Sys		100	17	17	17	17	
4	2⅜		Ward B K B		100	2	2	2	2	
7⅜	4⅜		Warren Bros		200	5¾	5¾	5¾	5¾	+⅛
7	3⅜		Warren Bros		100	5⅜	5⅜	5⅜	5⅜	
2¾	1¼	1.20	War P & Pwr		100	1⅞	2	1⅞	2	+⅛
78	61¾	7	W P E 7pf		100	72	72	72	72	
7¾	4¾		Was Maryland		100	6	6¼	6	6¼	+⅛
9¾	6		W Marc 2 pf		100	7¾	8	7¾	8	+⅛
5⅜	3⅜		West Pac of		100	4¾	4¾	4¾	4¾	
50	33	6	Western Union		100	42¾	42¾	42¾	42¾	-⅝
35⅞	19⅝	2.50	Westinghse Air		100	23¾	24	23¾	24	+⅛
35⅞	19⅝	2.50	Westinghouse		4400	23¾	30¾	29¾	30¼	+⅝
11⅜	6		Weston Electn		100	6¾	6¾	6¾	6¾	
40	25	1.60	Wheel Mtr Co		100	11¼	11¼	11¼	11¼	
11	8½		White Motor		100	11¼	11¼	11¼	11¼	+⅛
5	2¾		White Rock		100	3¾	3¾	3¾	3¾	
3	1⅜		Willys Over		100	2¼	2¼	2¼	2¼	
44⅜	36¼	2.40	Woolworth

COOK-COOS

By TED COOK

Frisby Organizing International Police Force!

A postcard from far-off Shanghai-on-Avon signed by our correspondent, Horace Walpole Frisby, brings good news. The Congressman-at-Large is organizing an international police force. Above picture shows the first crack battalion, which has already landed and established headquarters in a pool hall on the Whangpoo River. "We hope," says Frisby, "to gradually enlarge our force until we have a male quartette, dramatic society and a comfortable chair and reading lamp for each and every man. We have adopted the Culbertson forced bid system and hold luncheons every Wednesday. Visiting members of other international police forces are welcome. Committees have been appointed and plans made for the International Policemen's Ball, tickets for which are available at any tea shoppe or from the Secretariat of the League of Nations."

* * *

According to Dr. Alex S. Hershfield, former State alienist for Illinois, physicians will soon prescribe music for sickness.

There's no reason why it shouldn't work that way, too. A log of it makes you sick when you're well.

* * *

And the doc could make it pretty tough on a guy who didn't pay his bill. He'd just send around a crooner.

* * *

THAT'S VERY TOUGH DEPT.

"Motion picture people here in Hollywood do not realize what constitutes a 12 good entertainment they are sending out to the world."

—Mary Roberts Rinehart.

* * *

In need of disciplinary measures
Are gals who think of themselves as treasures.

BIOLOGICAL NOTE

The gal with wisdom and with lust
Will comment favorable attract
By only being reasonable
At times when such is seasonable.
—Pa Poop.

* * *

Authors who write mild, sweet stuff
Find the going pretty rough.

* * *

FAMOUS LAST WORDS
You ain't tellin' me nothin,' Mr. Winchell.

(Copyright, 1932, for the Boston Evening American.)

Daily Crossword Puzzle

By EUGENE SHEFFER

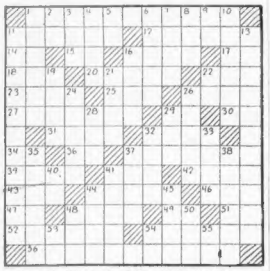

HORIZONTAL

1—Composites the present value of
11—Kind of country house
12—Coral islands
14—Part of "to be"
15—Printer's measure
16—Infidel
17—By
18—Color
20—Capital of Oregon
22—Hail!
23—The rainbow
25—Existed
26—Legal claim
27—Tattered
29—Greek letter
30—Therefore
31—Hasheard
32—Horizontal stripes
34—Note of the musical scale
36—Behold!
37—Pupil selected for special duties
39—Russian river
41—Sailor
42—Spanish title of respect
45—Prominent ridge in cloth
64—Pale placed before the noses of certain tribes
46—Farmhouse cellar
47—Latin conjunction
48—Betsy Ross
49—Heavy rock
51—Delicious fish
52—Figure of speech
54—Insane person arrested mental growth
56—Divorces

VERTICAL

1—Photographic device
2—Like
3—Pastry
4—Taxeres
5—Towards
6—Roman gods of particular localities
7—Newspaper paragraph
8—Colorful matter
9—Hebrew name of God
10—Servants in Sandusky
11—Pictures exaggerated to give grotesque effect
13—Writes in shorthand
16—Dressed
19—Platter
21—Inspired with reverence
23—Three-toed sloth
24—Tranquil
26—Ghastly pale
28—Constellation
29—Human being
32—Pierce
33—Furbish walked at the mark
35—Intimation of the Iris
37—Husband of wife
38—Assaults
40—Month on the Jewish calendar
42—Drunkard
44—Weight of India
45—South of France
48—Tear
50—Capital of Brazil
53—Myself
54—Pronoun
55—Preposition

YESTERDAY'S ANSWERS

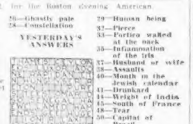

(Copyright, 1932, for the Boston Evening American.)

If you're a stranger

• • •

The FIRST Thing to Do When You Arrive in the City Is to Phone LIBERTY 4000

Ask for MARION CROSBY in our

FREE RENTAL BUREAU

We have a complete list of

ROOMS — FURNISHED AND UNFURNISHED APARTMENTS ... HOUSEKEEPING ROOMS AND HOUSES IN ALL PARTS OF BOSTON

Landlords with vacancies should ask how to benefit by this service.

BOSTON Evening AMERICAN

Largest Evening Circulation in New England

THIMBLE THEATRE, starring POPEYE — **Now Showing—"A Narrow Choice"**

I DON'T WANT YER GEE. YA GOT A DIRTY LOOK IN YER EYE!
POOEY
WILL YOU STOP YOUR POOEYING!! IF YOU CAN'T BE NICE LEAVE THE ROOM!
G'WAN SHUT YER HATCH!
I BELIEVE YOU'RE THE FELLOW WHO TRIED TO WRECK MY PLACE OF BUSINESS
THAT'S NO PLACE OF BUSINESS- IT'S JUS'A DUMP!
I'VE BEEN IN SOME LOW DIVES IN ME DAY, BUT I AIN'T NEVER SEEN NO SKUM-KETCHER LIKE YOURN BEFORE!
SHUSH!
HE'S MISTAKEN MISS OYL. MY CUSTOMERS ARE A BIT ROUGH, BUT THEY'RE GENTLEMEN
IF THEM SWABS ARE GENTLEMEN I'M A SWEEPEA AN' THAT GOES FOR YOU, TOO
AN IF YA DON'T LIKE IT, SNIFF THIS

BRINGING UP FATHER — **Jiggs Lost His Chance**

ALL YOU KIN DO ON THESE YACHTIN TRIPS IS SLEEP- I GIVE A LOT TO JUST SEE LAND-
HERE'S A SAILOR- MAYBE HE'LL TELL ME WHEN WE'RE GONNA LAND EVEN IF MAGGIE WON'T!
DID YOU CALL SIR?
I DID - WHEN ARE WE EVER GOIN' TO TOUCH SHORE?
WE WERE ASHORE FOR THREE HOURS- BUT YOU WAS ASLEEP AND YOUR WIFE WOULDN'T LET US DISTURB YOU!
EEK!

POLLY AND HER PALS — **Lucky Dog!**

DON'T BE A FRAIDY-CAT! COME ON IN AN VISIT YER CHILD!
I DASSN'T, PERK! I'D BUMP INTO MY WIFE, AS SURE AS SHOOTIN'!
BUCK UP, ELMER! WHY THE WEEPS?
I C'C'CAN'T H'H'HELP IT. S'S'SAMBO-
-WOULDJA BELIEVE IT? THIS IS THE NEAREST I'VE BEEN TO ANGEL IN OVER A YEAR!
CONGRATULATIONS!
CLEM GERETY '32

LITTLE ANNIE ROONEY — **Rich People**

GEE, DON'T IT MAKE YOU FEEL GLAD ALL OVER TO THINK HOW JONES AND COMPANY TRUSTS US FOR THE GOODS TO MAKE A LOT OF JOLLY JOANS'
MR. JONES SAID THEY ALWAYS OPEN AN ACCOUNT WITH MANUFACTURERS — BUT HE DON'T FOOL ME — HE ONLY SAID THAT TO BE NICE — GEE, HE'S A SWELL GUY!
I'LL BETCHA — WHEN THE KIDS SEE A BEAUTIFUL DOLL LIKE JOLLY JOAN IN THE STORE WINDOW — THEY'LL RUN IN AN' BUY IT FASTER THAN ANYTHING!
AN' DON'T YOU WORRY 'BOUT NOTHING, JOAN — PRETTY SOON WE'LL BE MAKIN' LOTS OF MONEY — MAYBE A DOLLAR EVERY DAY
DARRELL McCLURE
3 2

BARNEY GOOGLE — **The Operation's a Success**

WE'RE KINDA WORRIED ABOUT BARNEY!
YEH - WE HEARD HE WAS GETTIN' A SHOT O' GOAT SERUM AND -
MR. GOOGLE IS STILL IN THE OPERATING ROOM, GENTLEMEN - HE OUGHT TO BE COMING DOWN SOON
WHERE AM I?
A MARVELOUS PIECE OF WORK, DOCTOR - IF THE PATIENT LIVES YOUR NAME WILL GO DOWN IN HISTORY! SHAKE
BAAAAA
DE BECK MAR 2

TIM TYLER'S FLYING LUCK — **The Departing Guest**

MR. FLEET, A PRISONER!! AND ALL ON MY ACCOUNT--- IF I HAD NOT SENT HIM THAT MESSAGE HE WOULD NOT NOW BE IN THIS TERRIBLE PREDICAMENT!!
HOW MANY THOUSAND MORE POTATOES DO I HAVE TO PEEL, MR. CHARKO?
THAT IS ALL, BUT THE CARROTS AWAIT, ALSO---
I BUNGLED MYSELF INTO THIS MESS--- WHAT'LL THE PRINCESS THINK, NOW THAT I'VE FAILED HER IN HER HOUR OF NEED---?
I'LL SHOW ROY AND TIM THAT I CAN GET MYSELF OUT OF THIS DUNGEON WITHOUT HELP FROM ANY OF THEM
3 2

KRAZY KAT — **The Star Witness**

THIS BAG IS NOW FULL OF SAND - NOW TO FOIL A FOOL THAT "HOP" - "OFFICER PUP"!
LETS REHEARSE OUR "ACT" KRAZY - YOU HIT ME AND I WILL HIT YOU -
YOU HIT ME FOIST -
"OAK - A" - I'LL SMITE YOU EASY AND GENTLE -
NOW IT'S YOUR TURN
IF IT ALL HAD NOT HAPPENED RIGHT BEFORE MY VERY EYES, I'D SAY THERE WAS SOMETHING FOOLY ABOUT IT ALL --
G. HERRIMAN

THE VOICE OF BROADWAY

By LOUIS SOBOL

Broadway's Lower Half!

(As seen by **Lew Levinson,** *a philanthropic scribbler, who comes to the aid of the ailing Mister Sobol by donating this gratuitous column.)*

Ol' Brer Sobol sits around on cafe floors and writes about the Upper Half of the Underworld of Broadway. Outside the bolted and barred windows of speaks and nightclubs the Lower Half waits patiently for bread.

I never talked to them before. They were there, they have been there, standing in line for their sandwiches and coffee, waiting . . .

Mistah Sobol, as he grandiloquently styles himself in that quaint Southern (Connecticut) dialet of his, has acquired a colony of fly perms which he is endeavoring to expel from his gnarled and twisted system. Thus it happens that on a sunshiny day in late February, I wander down into Times Square, onto that little triangle where from two to three thousand men wait and wait . . . for bread.

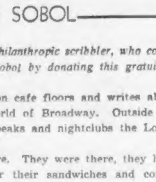

Who are they? What are they? Are they derelicts? Justly unemployed because of their inefficiency? Or cast out into the raw world because of the failure of the capitalistic system?

I asked the first man I saw who looked as if he was out of work . . .

"Who are you?"

His name is Zephyr Goyette. He comes from Mon'real. He's a French-Canadian. He's been in Les Etates Unis since Juin, 1907, and if the texture of his skin is to offer proof of his ability to enjoy a good glass of red or white wine, I'd say he's a drinking man.

In the argot of the baa-lieux of Montreal, Zephyr is a travailleur. That is to say, he works as a laborer. "East and west I travaile," he says, with a trace of Maurice Chevalier in his accent. "I carrie my peeck wit' me," he adds.

He worked two days in the last month. He made four dollars in those two days. He has no "familie." Only a gracious smile, dark eyes and no money.

"Not a cent?"

Not a cent.

From a North Carolina that is surely no sunnier than New York came Andy Watts a few weeks ago. He's a Cracker all right, and down in the Cracker belt, where moonshine shines and Holy Rollers roll, Andy had a job as a garage mechanic. He's about 23 and "ain't got no family a'tall. Jea was sorta laid off and sorta thought Ah'd like to come No'th to look for a job."

Andy's been lucky. He got himself a job of a week's a half an' earn' fo' himself as much as fifteen dollars an' seventy-five cents a week and a half ago, and Andy is shivering a little bit in his thin Southern overcoat.

"Where do you live, Andy?"

"Ah'm sleepin' in the hallway my hat . . ."

Life's tough on Andy.

Life's easy to Joe Rossi. Joe hasn't worked since last October. Then he was an elevator boy and built up in the hotel trade. He still has a better instinct than I have and his overcoat isn't bad and he lives in a room on 38th st. and he doesn't seem worried. His father . . . sends a few dollars a week to him. That lets him eat.

Joe has friends. I thought Ugo Terranova was one of them when a huge Italian asked me why I was asking Joe about his background, his family and his source of income. And when the huge Italian decided to tear up my notes, I let him do so, especially as I care just a trifle more for my skin than for Mistah Sobol's column. I'll pass Joe Rossi, therefore, and turn to John Sullivan, who was born these 34 years or more ago in Tipperary in that Ireland of leprechauns and faery lore and blue-eyed ladies and high-stepping horses.

It must have been in a blue-eyed lady's stable that Johnny Sullivan got his first job as a stableboy. And when the faeries left Ireland, Johnny came to America, too. He worked and he worked, caressing the flanks of the horses with his horny old hand and whispering tales of old Ireland to them. Then the depression . . .

It's been three years since Johnny was laid off by the American Express Company. He works now and a bit at what he chooses to call ends and odds, and I'm sure that all of his talk is as quaint and if I had the time in he listenin' to it, sure an' I'd sit for the hour at his feet and hear tell of the old country. But there I go into Irish myself and that would never do, with the face of me that I wear, as let me say that today, Johnny has not a cent in his jeans and he hasn't worked in six weeks and he hasn't a spot in the world of his own, and when he gets it . . . he goes to a lodging. You'll find him tonight again in the breadline in Times Square and you'll know him because he has those Irish eyes and he still smells a bit of the horses that used to be in an Ireland that, like the rest of the romantic old world, is no more.

A bit down the street from Johnny Sullivan, George was panhandling. He was in the process of extracting 10 cents from a group of actors standing in front of the Palace Theater and anyone who can do that is entitled to a grand aslaam.

George has no other name. He's a internationalist, see he. I asked him if he was a Communist and I'm sure that his "yes" would have come as easily if I had asked him if he was a Republican. There is only four and a half feet of him and it's all agile, mentally and physically.

"I'm high class," he said. "I work in restaurants, at y'know, washin' dishes and anything that comes along. I worked uptown last time. Got 18 to 25."

"Where do you sleep?"

"When I got it, in a private place, y'know,..a lodging or a hotel. When I ain't...well, who can a man do?"

That's what I want to know? What can a man do and still keep cheerful? George was cheerful. George is going to meet me today at two in front of the Bond Building and I'm going to try to find a job for him. He's a feather blown off the continent that I'm sure of. Times are good, for in good times I can imagine George singing happily as the greasy dishes slip into the soapy water and just loving life so much he doesn't care much what happens.

There was sadness in the eyes of Joe Lynch, who confessed he was born in Cork City, as he called it to differentiate it from county Cork. He'll work at anything, for the overcoat he wears is threadbare. In fact Joe is puzzled by life...that's certain. He doesn't recall when he worked last; only that it was in a hotel down on Fifth ave. somewhere and it was at house cleaning.

Joe had a good job once in the Paramount Hotel. He seems a little aggressive and must have been overly so the day a dispute arose between the Paramount and the hotel. The result was that Joe was laid off. But that was months ago and Joe needs work badly.

Joe's puzzled. So is Tom and Johnny and Zephyr and irrepressible George. It's hard to believe that there they were on the street of streets, where Texas Guinan used to reign, where even these winter evenings many a club flows over with eager patrons, who stare at what in literary circles are known as nude coryphees...

Ol' Mazoo Sobol, when you are once again on your mismatched feet, stop a moment as you pass the breadline on the way to your Recording of Revels...say a word for the Underdog in your Scintillating Snapshots of Manhattan.

They, too, have their stories, their gossip...e

They, too, are men...Men of Manhattan.

JOHNSON HEADS JOBLESS DRIVE

Edwin C. Johnson, president of the H. A. Johnson Co., has accepted the chairmanship of the job-finding committee of the Boston Emergency Committee on Unemployment. The goal of the committee will be to find occupation for every unemployed person, either whole time or part, in the city of Boston, according to William H. Taylor, chairman of the Boston Emergency Committee.

The plans of the committee are to organize an army of several thousand volunteer men and women who will canvass every shop, store and trade in the city, as well as private homes, in an effort to induce owners and occupants to create work.

Co-operation of civic, fraternal, service and women's organizations of the city has been requested by the committee in carrying out its ends. The Boston units of the American Legion have pledged active co-operation.

Fascist Revolt in Finland Near End

Helsingfors, Finland, March 6 (AP)—The force of Fascist revolters who continued to hold the town of Mantsala today dwindled during the night from 20,000 to not more than 4000, and government officials expressed belief the revolt would be ended without bloodshed.

A large force of government troops was encircling inside the city which is 35 miles from the capital. The government officers have refused to negotiate with the rebels.

Buried 36 Hours in Snow; Still Lives

New Westminster, B. C., March 6 (AP)—Rescued from a snowdrift in which he was buried for 26 hours, John Peebles, 19, Kettle Valley Railway sectionman, was recovering in hospital here today. He is suffering from frozen hands and feet and from exposure. A snowslide buried him under about 18 feet of snow. Air pockets helped to keep him alive.

Birth—Marriage—Death Notices
In this column $1.06 for the first four lines or less, 25c each additional line. Notices to be received at the Classified Dept., or telephoned to Liberty 4000.

Births

BANNON—To Mr. and Mrs. Thomas Gannon, at 48 Cherry st., Somerville, Feb. 28, a daughter.

LEARY—To Mr. and Mrs. Thomas Leary, at 22 Mountain Ave., Somerville, Feb. 26, a daughter.

NOLAN—To Mr. and Mrs. Thomas Nolan of 1 Hillside Ave., Somerville, Feb. 15, twin sons.

Deaths

MARTIAN—In Dorchester, Feb. 28, Margaret Martian, of 85 Columbia rd. Services at the Church of the Epiphany, Norfolk st., Dorchester, Wednesday, March 2, at 2 PM p. m. Relatives and friends invited.

BENTLEY—In Boston, Feb. 28, Ida (Webster), beloved husband of Annie C. Bentley. Funeral from her late home, 66 Winchester st., Wednesday, March 2, at 2:30 p. m.

BLANCHARD—In Braintree, Feb. 28, Elizabeth H. M., wife of Henry S. Blanchard, in her 84th year. Services at her late residence, 301 Washington st., Braintree, Wednesday, March 2, at 2 p. m.

CATALANOTTI—In Roslindale, Feb. 28, Domenica, aged 61, beloved wife of Francesco Catalanotti. Funeral from her late residence, 843 Hyde Park ave., Wednesday, March 2, at 8:30 a. m. Solemn requiem high mass at Our Sacred Heart Church at 9:30 o'clock. Relatives and friends invited.

DOW—In Arlington, Feb. 28, R. Fiske Dow, formerly of North Barnstead, N. H., aged 74 years, died at the residence of his nephew, Katie D. Leighton, 72 Margaret st. Funeral services will be held at the Funeral Home of T. W. Rhodes, 429 Western Ave., Lynn, on Wednesday at 8 a. m. Relatives and friends are invited. Burial at North Barnstead, N. H., at 2 p. m.

Funeral Directors

J. S. WATERMAN & SONS
SINCE 1832
FUNERAL DIRECTORS
Local and Suburban Service

Charles A. Rollins
EAST BOSTON, 309 Meridian St. Tel. 0383
JOHN F. O'BRIEN
Funeral Director
148 Dorchester St. South Boston 1327

Monuments

MONUMENT $229
CRAIG
48 INCHES LONG
Best Dark Quincy or Imported Red Granite. Regular value $360 White Westerly Granite $270
A Saving of 2% to 40%
Prices lower than pre-war days
200 Monuments in Stock
Order Now for Memorial Day
Lettering, setting, delivery extra; cutting, freight and erection anywhere in New England. All kinds of granite.
THEO. J. CRAIG
118 WATER ST., QUINCY, MASS.
Tel. Granite 1405-R. Auto will call or meet you anywhere. Mention American. Write for designs and prices.
54 Years of Honest Dealing

Deaths

EVIS—In Boston, Feb. 28, Eving, husband of Alice A. Evis (nee Dearden). The service from the residence of his mother, 18 Lambert st., Roxbury, Wednesday, March 2, at 2 p. m. Relatives and friends invited.

FOWLER—In Maynard, Feb. 29, Herbert B. Fowler, in his 79th year. Services at his home Wednesday, March 2, at 2 p. m.

HOWARD—In Shrewsbury, Feb. 28, William H. Howard, in his 88th year, formerly of Worcester, husband of H. & F. Howard's Chapel, 355 Washington st., Worcester, Wednesday, March 2, at 2 p. m. Relatives and friends invited.

HOYT—In Roxbury, Feb. 28, Emma A., widow of Edward Hoyt, formerly of Dorchester. Services at R. and F. Howard's Chapel, 355 Washington st., Dorchester Thursday, March 2, at 2 p. m. Relatives and friends invited.

HUFF—In Roslindale, Mass., Feb. 29, James H. Huff, late member Boston Car Service Club. Services strictly private. Interment at Gloucester, Mass.

JOHNSON—In Belmont, Feb. 28, Charles Churchill Johnson, aged 77 years, son of 30 Oxford Ave., Belmont. Prayers will be at the residence Thursday, March 3, at 1:30 p. m. Church and Masonic services at 2 p. m. at St. Andrew's Church, Marlboro st., Belmont, at 2 p. m. Relatives and friends are invited to attend.

LAYERS—In Roxbury, the 29th, Margaret A., wife of the late Edward Layers, beloved wife of William E. Layers. Funeral from her residence, 105 Paul st., on Thursday morning followed by a requiem mass at St. Peter's Church at 9 a. m. Relatives and friends are invited.

PEARCE—In Medford, Feb. 28, wife of the late Henry P. Morey, in her 78th year. Funeral services from her late home on Washington St., Wednesday, March 2, at 2 p. m. Interment in Forest Hills Cemetery. Relatives and friends invited.

REILLY—In Atlantic, Feb. 28, James H. Reilly, aged 60 years. Funeral from the funeral from the residence of his daughter, Mrs. Harry Sullivan, 30 Beaumont st., Wednesday, March 2, at 9:15. Requiem high mass at the Church of the Sacred Heart at 10 o'clock. Relatives and friends invited.

RICH—At Winthrop, Feb. 28, Laura A., wife of Arthur W. Rich, in her 58th year. Funeral from the Charles P. Rogers residence, 147 Winthrop st., Winthrop Center, on Wednesday, at 2 p. m. Committal service at South Trure, (Mass.) Cemetery, at 1 p. m., Thursday.

ROBERTS—In Norwood, Feb. 28, Percy L., in his 58th year. Funeral from his late residence, 1 Neponset Park, Norwood, Friday, March 3, at 2 p. m.

RYDGREN—In West Roxbury, Feb. 28, Patrick J., husband of Ellen (O'Donnell) Rydgren, died from his late home, 234 Ninth st. Wednesday, March 2, at 8:30 a. m. Requiem services at St. Augustine's Church at 9:45. The attendance of relatives and friends is requested.

SWEAT—In Summerville, S. C., Feb. 27, Gladys E. (Coe) Sweat, wife of John W. Sweat, and daughter of Mrs. Mary E. Coe and Theresa H. Coe. Funeral services at the Church of the Good Shepherd, Mass. on Wednesday, March 2, at 2 p. m. Relatives and friends invited.

WOODS—In Roxbury, Feb. 28, John, beloved husband of Annie (Walsh) Woods. Funeral from his late residence, 15 Lavina st., Roxbury, Thursday, March 3, at 8:30 a. m. mass at St. Patrick's Church at 10 a. m. Relatives and friends respectfully invited to attend. Interment will be at Mount Hope Cemetery.

WRIGHT—In West Medford, Feb. 28, Ida M. (Bowen), wife of Charles H. Wright. Funeral from her late home, 28 Sutton Ave., West Medford, Thursday, March 3, at 2:30 p. m. Relatives and friends invited.

Money to Loan

Industrial Bankers, Inc.
OFFER YOU
A BETTER WAY TO BORROW
MONEY
WHEN YOU NEED IT!
At one of our neighborhood offices you can get the cash you need, quickly and privately.
ONLY SIGNATURE OF HUSBAND AND WIFE REQUIRED
Charges are figured only on the unpaid part of your loan and only for the exact length of time you keep the money.
YOU GET FULL AMOUNT IN CASH
Small Monthly Payments
7 BOSTON OFFICES
11 BROMFIELD ST., Publicity Bldg. Phone Lib. 0478 License No. 139
73 TREMONT ST., Tremont Bldg. Phone Lib. 0478 License No. 77
BROOKLINE OFFICE
369 HARVARD ST., Cor. Beacon St. Phone Sup. 0065 License No. 100
3 CAMBRIDGE OFFICES
491 MASSACHUSETTS AVE., 2nd Fl. Phone Cam. 2050 License No. 161
197 MASS. AVE., Pearl St. at Cen. Sq. Phone Cam. 2050 License No. 161
DORCHESTER OFFICE
761 DUDLEY ST., Upham's Corner 2nd Fl. Telephone Gib. 0065 License No. 66
MALDEN OFFICE
110 PLEASANT ST., Rotary Bldg. Phone Mal. 0175 License No. 107
SOMERVILLE OFFICE
10 DOVER ST., Parke Snow Bldg. Phone Somerville 2330 License No. 151
OTHER OFFICES IN
Brockton Quincy Medford Malden Revere Newton Woburn
See Phone Book for Address and No.
Industrial Bankers, Inc.

CAN YOU USE MONEY?
AUTO LOANS
License
Cash advanced. Balances refinanced, largest company; lowest rates. Confidential. Immediate; essential service. Call, phone or write.
FIDELITY SECURITY CO.
227 PARK SQ. BLDG. HAN. 3915
Open Mon. and Thurs. 7:00 P. M.

$50 TO $5000 ON FURNITURE
Only husband and wife need sign. Loans under $500 supervised by State. ALSO NOTE LOANS
BOSTON FINANCE CO.
119 SUMMER ST. LICENSE 126
15 SCHOOL ST. LICENSE 127
1380 MASS. AVE., CAMBRIDGE LICENSE 150
353 HARVARD ST., BRANCH LICENSE 217
36 PLEASANT ST., MALDEN LICENSE 218
TELEPHONE LIBERTY 9300

AUTO AND FURNITURE LOANS
1-Day Service Rate Reduced Extra Economy Licensed by Dept. of Banks
LOANS
GLOBE PLAN
437-438 Park Square Bldg. Tel. Lib. 7360

Musical Instruments

If you have ever had that joy ride in a piano that is portioned out at a puzzle price $100 or so, come with me today to see those in with one big money.
BLAKE'S HAN. 0088
$24 Washington St., Boston

BAND and guitar; in excellent condition. Call Mon. after 6 p.m. Lib. 1000.

MUSICAL instruments bought, sold and exchanged; also to rent. HAYDEN & Sons, 166 Hanover St. Cap. 9183.

Fuel

THE BEST
BI-PRODUCT COKE $11.50 per ton
Not a Gas House Coke Delivered in Bos
$10 PER TON **HARD COAL PRAQUETTS**
Made of hard coal
EARN 1 EXTRA TON
SOMERSET 0349
ENGLISH COKE
$11.50 PER TON
Not a gas house coke. Prompt delivery.
SOMerset 1533
Coke $11—Briquettes $10
Reg. stove or nut size. Also $13.75 ton, delivered; coke, $11; briquettes, $10. Tel. Hancock 6164.
RANGE OIL 8c Premial White
REGENT OIL CO. Reg. 5154
Briquettes, $11—Coke, $11.25
Range oil 8c. Waltz Run Jam. 3529-W.
RANGE OIL 8c FUEL and FURNACE OIL—Modern equipment. National Oil Co. Hamilton 6946.
W. ROXBURY COKE All size $11.50 ton delivered. Reg. 4425. Parkway 4425-M.
COKE $11, BRICKETTS $10 Fuel Oil $8.50
$9.50—LUMP COAL—$9.50
Prompt Delivery. Porter 3010.
GUARANTEED coke delivered in bin, $11.50 ton. Parkway 1998 or Talbot 4021.

Jewelry—Diamonds

DIAMONDS RESET
While You Wait
In modern mountings. All work by experts and fully GUARANTEED
$5 up in Silver
$25 up in Platinum
SAGER BROS. & CO.
Diamond Setters Since 1901
333 Washington St., 6th Floor

Building Materials

OAK FLOOR 3c Ft. and up
to cover old floors, easily laid; prompt delivery anywhere. Friend Lumber Co., 424 Riverside Ave., Medford. Mystic 0200.
ROOFING 89c ROLL
Many other lumber and building material bargains from Brewer's Factory. For sale by GROSSMAN'S, Lechmere Square Lumber Co., cor. Old Colony Blvd., 60 Neponset River road, Neponset 2600.

Exterminators

Roaches, Bedbugs, Rats
Safe; Prove Destroys Moths, Germs
FOR SALE or service furnished. Safety Chemical Co. 20 Ipha St. Hyd. 2834.

Real Estate

Houses for Sale

EXCHANGE
2 family, 2-car garage, Watertown, for single of 6 rooms within eight miles of Boston; 2 family, 5 and 6 rooms with garage; single in Arlington for single with garage; single on Lawrence Estates for 2 family. Call CHAS. W. HOWARD & SON, 82 High St., Mystic 2900, residence, Melrose 1626.

WOLLASTON BARGAIN
Ultimate home and garage, 10 rooms, 2 baths, electric lights, some type of oak floors, steam heat. Bargain at this price. Terms; see it today. Colonial Realtors, 350 Cedar.

Call President 1818
QUINCY $4500
7 Rooms and garage
Bath, open fireplace, steam heat, $500 cash, balance $40 monthly. Open 2 to 5 p.m. 19 Fremont St., Boston. Room 34. Quincy 0.

EAST BRAINTREE
Single (many) house owner, 6 rooms and bath, open fireplace, hot water heat, brick side road, Electricity, $7500, easy terms.

Call Presidents 1870
Roxbury Two Family $4000
$400 Cash
Newly papered, painted, hot water heater, furnace open plumbing, taxes reasonable.

BANK FORECLOSURES
Bungalow of Modern Wetmouth and Kingston Type, 5 rooms and bath. Only $4500. Terms. Call FERGUSON, 73 Billings Rd., Quincy. Quincy 0.

QUINCY BARGAIN, $500 Down
Balance in rent. 5-room cottage; sale and rental plan. Open 2 to 5 p.m. 19 Fremont St., Quincy.

SOMERVILLE—Income single, fine for bungalow or tenement. Somerset 7098 W.

WOLLASTON—For Sale, 6-room house, brick, side road, Electricity, $7500, 2000. 3658-R.

Lots for Sale

STONEHAM—Lindenwood Rd., accepted street; house lot 5000 feet. Apply 10 Flint Ave.

Farms and Land for Sale

EQUIPPED FARMS, business chances, stores, hotels, etc. ARTHUR ROSS, 1 South Bldg., Boston. Lib. 7135.

Houses for Rent

SOMERVILLE, 73 Bartlett—6 rooms, bath, furnace, adults, 1001 reasonable. Somerset 1227-R.

WATERTOWN—Belmont line, 6-room house, reasonable, owner, Mid. 2137-W.

Rooms for Housekeeping

BEACHMONT—2 furnished housekeeping rooms, private, heat, gas, electricity included, $6 weekly. 199 Bradshaw Ave. Revere 1227-R.

BRIGHTON HILL—Furnished room, kitchenette privilege, $20 monthly. Call 9-5 p.m. Stadium 0200.

CAMBRIDGE 1251 Mass. Ave., near Harvard sq., newly furnished room with kitchen privilege. $6. Kirkland 0998-J.

CAMBRIDGE—Furnished rooms, some with kitchen privilege, reasonable. Univ. 0666.

CHARLESTOWN—Furnished heated room, electricity, gas, use telephone. Call 9-10 p.m. Lan. 2066.

DORCHESTER—2 or 3 room furnished housekeeping, gas, use telephone. Reasonable. Adams 1475-M.

DORCHESTER—2 or 3 room furnished housekeeping, gas, use telephone. Reasonable. Adams 1475-M.

SOMERVILLE—1 or 2 nicely furnished housekeeping rooms, gas, electricity, bath. Ellis Road, Lexington. Telephone Somerset 1475-M.

SOMERVILLE—2 connecting, furnished housekeeping rooms, gas, electricity, bath. Adults only. 300½ Broadway.

SOUTH END—1305 Washington St., corner Rutland st., 2 rooms, $5 weekly.

5 CALEDONIA st., Allston, furnished housekeeping rooms, gas, electricity, bath, $5 weekly. Stadium 0200.

22 EAST SPRINGFIELD St.—Front and rear, furnished rooms with kitchen privilege, use phone. $5 weekly. Univ. 0666.

3 YARDLEY ct., off Beacon, single furnished housekeeping room, $4 weekly. 57 Pleasant St., Cambridge. Uni. 0465-M.

Trucking—Storage

Part Loads To and From
Dist. N. Y. and W. Transferred 1444

Auction Sales

WILL sell your furniture, stocks, etc., at my store, 1 Dover st., Boston. Established 1. Lowest rates. Goldberg, Bonded Auctioneer, 27 Bedford St. Room 305. Liberty 6858.

Beauty Aids

25 CENT BEAUTY SALON
308 DEXTER BLDG. 453 WASHINGTON ST.
CAMBRIDGE 1 WATERTOWN
Work Guaranteed. All Expert Operators
PERMANENT WAVES
Formerly $15.00—Now 15 Curls a Curl
Formerly $10.00—Now 10 Curls a Curl
Catherine and Marjorie, formerly of Grace's, now with us.

IT'S SMART TO BE THRIFTY

PERMANENT WAVE 10¢ A Curl
THIS MONTH ONLY
Miss Helene,
455 Washington St.
Room 1, Boston
Eyebrow and Shampoo 50c
Manicure 25c
Hennaing 50c
With Shampoo and Finger Wave **$1**
Facial 50c
Scalp Treatment 50c
Shampoo and Finger Wave 50c
WARD'S BEAUTY SHOPPE
455 Washington St., Room 1, Boston

$5 PERMANENT WAVE $5
Given by expert. Finger Wave 50c, Barrett 25c, Shampoo and Finger Wave 50c. Shampoo and Finger Wave 50c. Shampoo and Finger Wave 50c.

EDITORIAL PAGE OF THE

BOSTON EVENING AMERICAN

LARGEST NEW ENGLAND EVENING CIRCULATION

WEDNESDAY, MARCH 2, 1932

Side-Stepping Dry Issue

Illogical and Cowardly

The attempts of some of the political leaders of Massachusetts to avoid prohibition as a political issue are both illogical and cowardly.

They are cowardly because they seek to evade the consequences which a full and frank discussion of prohibition might have upon the personal fortunes of the candidates for public office.

They are illogical because prohibition IS a political issue and there is no sensible or brave way of dismissing it as a political issue.

How was prohibition put into existence?

It was put into existence by a constitutional amendment adopted by the Congress of the United States and ratified by the Legislatures of the States.

The Constitution of the United States is the political framework of the United States. The Congress and the Legislatures are political institutions. The Congressmen and legislators who gave us prohibition are creatures of the political system.

Prohibition was created by direct political action. It has been sustained by political action. And it can be altered and revised and a system of sanity and temperance restored in consonance with the sentiment of the vast majority of the American people only by political action.

Some of the same calibre of evasive politicians sought to avoid slavery, the last of the great moral-political issues affecting the wellbeing of the American people. They were castigated by public sentiment for their cowardly hypocrisy and one of the great political parties for whom they spoke was blasted out of existence by public condemnation. The same can happen again.

The Legion's Big Drive

It Deserves Success

The first ten days of the American Legion's "Give a Job" drive show results that ought to gratify its sponsors.

Nearly 100,000 men have been put to work, and impetus has been added to the campaign by the promise of many of the great fraternal orders to co-operate.

The American Federation of Labor and the National Association of Advertisers have assisted the Legion from the first.

Nearly 7000 other organizations in all parts of the country have since joined, and a total of five million men and women are now engaged in soliciting employment for the jobless in their territories.

Whether the goal of a million jobs in thirty days is reached or not, the Legion and its associated workers deserve the highest credit for their efforts.

They, at least, have ACTED.

That is more than you can say for the Federal Government. Its unemployment relief has been one per cent action and 99 per cent TALK.

The Drab Sex

Bulletins from the fashion show for men at the Hotel Commodore in New York announce that bright plaid suits are to be de rigeur this Spring. The ultimate chic will be the plaid of the Glenurquehart clan. The Campbells, McDonalds and McTrousachs will gnash their teeth and defy the ukase to the point of violence.

Further, the custom cutters say dark blue and dark brown are out, and that men's stubbornness in wearing such tints are giving way before the example of women's garb, now as luminous and alluring as butterflies.

In their war against the drab, the cutters refuse to sheathe their acissors. They have fought against blue and brown since the early Cleveland epoch. They haven't made much progress. Docile and conservative, the males will probably creep around in sombre tones for three more decades to come.

Air Travel Booms

One bright spot in a gloomy year was the tremendously increased number of passengers carried by air lines in 1931.

The Department of Commerce reveals that the large companies carried 457,755 last year as compared with 385,910 in 1930, a gain of wellnigh 20 per cent.

Similar increases were made in mileage and in the amount of mail transported. Indications are that even greater advances will be made this year.

Flying has become a stabilized industry—a safe, speedy and certain method of annihilating distance. Years of study, experiment and accident are bearing fruit at last. "Air-mindedness" is no longer a mere advertising slogan, but a fact. By 1937 an air trip will be as commonplace as a subway ride, and no more expensive per mile.

Our Eleven Years' War

While war ranges in China, Americans are prone to forget that they are engaged in a full-fledged war of their own—with a navy, an air force, guns, poison gas, radio and all the paraphernalia of up-to-date combat.

It's the rum-running war. Admiral Billard, commanding the U. S. fleet, says the enemy squadron consists of 171 ships, and that he needs reinforcements to clean them up. He adds that the foe has facilities for chemical warfare, that they are well organized and that they are financed by an international combine which is making real money out of the operations.

This compaign has been costing taxpayers about a billion dollars a year for the last eleven years.

Sherman was right!

A Pestiferous Chain Letter

Any chain letter is a pest, but the most pestiferous to reach Boston recently is the one urging an American boycott of Japan.

Nobody knows who started it. It is obviously designed to stir up public sentiment along lines that League of Nations sympathizers here are advocating, with further purpose of influencing the Federal Government to interfere in a dispute on the other side of the world that does not concern us.

If you get one of these letters, tear it up. It means trouble, and this is no time for any American, in office or out, to monkey with the Far Eastern buzz saw.

Always On the Job -:- -:- By T. E. Powers

McIntyre

New York Day by Day

Big Top Rialto

NEW YORK, March 2—On a stretch of Tenth avenue in the 40's, circus and carnival folk hibernate for the winter. It's the Big Top Rialto made up largely of stake drivers, wagon men, concessionaires, grifters and a sprinkling of pitchmen enjoying the seasonal loaf.

Practically all major circuses are owned today by John Ringling, who is, to circus people, "Mister Jawn." Away from the sawdust and spangles, it is a clannish crowd. They have their own lingo, code of morals and curious jealousies.

When one borrows from a member of the guild the debt is almost invariably paid. News travels with mysterious swiftness through the circus world and a welcher becomes an outcast. He may be careless about other debts but not those owed his fellows.

It is rare a domestic scandal crops out among them. A fragrant philanderer balks at becoming involved with the wife or sweetheart in the inner circle. He is restrained by his consuming love for the circus. Anything that prevents him from a full confidence is taboo.

Because of the pronounced attachment for their calling, circus folk will work for less pay than entertainers of any other sort. Of course, during season they receive free board—and excellent food, too. But their wages are astonishingly low.

Many aerialists, risking necks twice daily, are paid only $75 a week. Clowns frequently receive as little as $18 weekly with top pay $40. One of the greatest lion tamers, Clyde Beatty, enters a cage of ferocious beasts for $10 a visit and his board for a season of five months.

The highest paid performer, perhaps, was the dazzling Lillian Leitzel. Yet her salary was said to be less than $1000 a week. She was the biggest "draw" any circus ever had, and her popularity lasted 10 years, although average professional life is five years.

* * *

Alfred Cadona, daring Mexican aerialist, was the magnetic Miss Leitzel's husband. When she planned to death in Sweden he decided to quit the circus. When it opened at the Garden he would not go near but remained in the apartment of his friend, Courtney Ryley Cooper, staring out a window, inarticulate and rolling his handkerchief into an anguished ball. At the end of the week Cooper jockeyed him into a walk past the Garden where crowds were streaming in. That night he was somersaulting in breath-taking whirls from traueze to trapeze. A valiant trouper obeying the oldest law of the circus—"the show must go on."

* * *

H. T. Webster and the late Claire Briggs were fervent circus fans—incidentally there is a Circus Fans association numbering thousands and supporting a monthly magazine. The cartoonists toured with the circus, as guests of Dex Fellowes, several weeks yearly, from which experience they salvaged ideas for Briggs' "When a Feller Needs a Friend," and Webster's "Life's Darkest Moment."

* * *

Peggy Joyce, serene and glacial, yet invested with that strange glow of the siren, was enthroned at a ringside table at the Casina, squired by a corps of gallant cavaliers, a recent night. An inquisitive onlooker counted at other tables exactly 11 Romeos who had at one time or other been linked with the chatoyant Peggy in The Great Love.

* * *

From a racing column: "Ladies are more timid in betting. Not many of them would put all they had on a horse."

Lady Godiva did something like that.

(Copyright, 1932, for the Boston Evening American)

Listen, World!

By Elsie Robinson

Jealousy

SHE NAGGED. And then she nagged, and nagged, and nagged, and nagged, and nagged.

The surprise of it! He had not dreamed she was like this. She had seemed so pearly cool; and so detached from the mean pammer and disorder of his mucky little life.

The miracle of their marriage had left him gaping. This remote, immaculate creature his wife? It could not be true. This thing could not have happened to him.

And then, suddenly—like something leaping out from behind a mask—the jealous nagging had begun.

Like something leaping—that was it. Like something that had lain hidden and waiting for a long time —as indeed it had.

For this dark thing in Constance had not come with her marriage to Jim. It had come years before that; actually, with the milk from her mother's breast, drinking in that young mother's hatred of men with her first food. Fed on hate—that was how Constance had grown—with hate becoming an inevitable part of her plastic flesh and bone, part of her heart's unconscious rhythm, of her brain's involuntary response.

Like something leaping—and she herself hardly knew why it leaped. Why did she always suspect Jim? Why did she see something sinister in his every blundering act? Why was she always sure there was another woman? She loved Jim and desired him. He was the answer to years of passionate repression. She had come to him eagerly. All her hope and joy and safety was built upon him. And yet—

There was always this other thing between them. This lurking, monstrous thing that swept love aside, as an insane ape sweeps away a paper barrier, with raucous yells and chucklings.

Jealousy? Easy enough to call it that; but jealousy wasn't just a name for something—an angry mood that you could kiss away. Jealousy was a living thing. JEALOUSY WAS ANOTHER PERSON IN THE HOUSE.

But what could she do about it; or what could he? Hate had put that other person in their house—hate of a young wife feeding her baby poison from her furious breast. And there was no stopping that poison, once it had started.

A story of poison—that is the story Warren Spencer tells in his novel "FOREVER AND EVER." A big theme. He could have told it in big, booming words, making a dark, dramatic spectacle of that progressive horror; but he didn't. He did something harder. He told it in plain little words, plain little scenes, every day pictures. And because it is so common, so accustomed, you suddenly see Hate as you never saw it before.

You see Hate living—living like another person in the house—living in everybody's house, in your house and my house. You see how Hate can creep in unconsciously, bide its time, year after year, then leap at last, suddenly but inevitably, through all the decencies, wrecking all beauty and tenderness and loyalty and hope.

Read "FOREVER AND EVER." Read it as though you were opening the book of your own heart.

YOU WILL BE.

Perhaps you can save that heart from wreckage if you read it in time.

(Copyright, 1932, for the Boston Evening American)

By Edgar A. Guest

Just Folks

Card Room Incident

They called the doctor to the phone
And three of us in silence grim
Made our patience plainly shown
The while our bridge game stayed for him.

At last he came to us and smiled:
"I'm sorry I must go away.
I'm called to see an ailing child,
Get someone else my hand to play."

"Finish the game!" one friend replied,
Another: "Make a morning call!
You know that many a tot has cried
Who really wasn't sick at all."

"Yes," said the doctor, "maybe so,
But worried mothers cannot wait
The truth of what is wrong to know,
Tomorrow might be just too late."

"Well, play the game anyhow,"
His partner muttered. "I confess
I can't see why you leave us now!"
Said he: "A child is in distress.

"They want a doctor right away,
You want a bridge game. It shall be
As you decide. First let me say
It's your child I've been called to see."

(Copyright, 1932, Edgar A. Guest)

Wise Sayings

What the reason of the ant laboriously drags into a heap, the wind of accident will collect in one breath. —Schiller.

Action is eloquence and the eyes of the ignorant are more learned than their ears. —Shakespeare.

Daily Bible Text—

"Grace be unto you and peace from God our Father and from the Lord Jesus Christ."—Philippians, ch. i, v. 2.

By the Rev. E. B. Maynard, St. Paul's Cathedral, Boston. Next text by the Rev. Henry McF. B. Ogilby, the Church of Our Saviour, Brookline.

Jahncke and Hurley; Garner's Advice

By Claude G. Bowers

Author of "The Struggle for Democracy in America," "Founders of the Republic," "Jefferson and Democracy," "The Tragic Era" and other important works, now writing for The Boston Evening American.

THE NEW YORK EVENING POST, a robust partisan Republican paper, has already had a surfeit of one member of the Administration of Undertakers. It says:

"If the Ohio speech of . . . Jahncke is a sample of what we are going to get in the coming campaign, may Heaven have mercy upon us. For tactlessness, for partisanship, for sheer unfairness it can hardly be matched. Is it possible to match the brutal lack of chivalry shown in hauling Woodrow Wilson out of his grave in order to blame all our present troubles 'upon his Administration?' Mr. Hoover would do well to call Mr. Jahncke off the stump."

But Mr. Jahncke is not the first of the Administration of Undertakers to deserve the rebuke. As far back as the first of January, at a meeting of the Republican National Committee in Washington, Secretary Hurley conceived and played upon the bright notion which the less clever Jahncke used in Ohio. And a mysterious "Mr. Pell," speaking to women in New York, smugly assured them that all our troubles are due to the wickedness of Mr. McAdoo, which twelve years of the undisputed sway of Mr. Mellon could not undo.

* * *

Republicans Angry Over Dry Trickery

Indeed, Secretary Hurley appears to be the worst offender of the lot. He was the inspiration of Mr. Jahncke's masterpiece which the Post appears to think is carved from cheese. And now he sallies forth again, presumably at the instance of the President, to denounce the Democratic chairman for giving voice to the common whispering around New York that Mr. Hoover is prepared to propose a referendum on prohibition—if it will do any good in the wet States of the East. Indignation! **The indignation of Mr. Hurley cannot approach that of the wet Republicans in New York who were assured in 1928 through the subterranean channels of trickery that Mr. Hoover's election would mean the end of prohibition.** It was part of the strategy of that noble campaign—wet in New York and Jersey; dry in dry territory.

But Secretary Hurley is not content with denouncing this latest story—he implies that the Democratic National Committee is responsible for the publications "slandering and misrepresenting the President of the United States." He knows that is not true.

* * *

Has Proper Redress From Published Attacks

It is presumed that he refers to the book, "The Strange Career of Mr. Hoover Under Two Flags," which has had a large circulation, and the later book, just out, by Mr. Liggett, formerly co-editor of Plain Talk, "The Rise of Herbert Hoover."

These books do not deal with Mr. Hoover's Presidential career. They are confined to his twenty years in Europe and deal with his business career there. They contain charges so grave that if they cannot be substantiated by proper evidence in court, the President has a clear case of criminal libel. It is inconceivable that Theodore Roosevelt would have hesitated a second in taking summary action through the courts. Few private business men of standing would permit the circulation of a book attacking their methods and activities unless court action would fail to prove a libel.

If these books are causing any concern to the Administration of Undertakers, it would be more dignified and impressive to adopt this method than to whine that the Democratic organization has anything to do with their publication; especially when the men who throw out the insinuation do not believe it.

* * *

Republican Speakers Disgust G. O. P. Paper

Perhaps the advice of Speaker Garner to the President would be worth taking. He proposes that the President call in his eroooners and speakers of the Cabinet home to their neglected business, where there is more than enough to keep them occupied.

It is good advice, since the condition of the country is too serious to justify members of the Administration in neglecting their duties to make spinetic attacks upon the Democratic House which has been putting politics aside to enact legislation like the Glass-Steagall bill.

And wise, because these Cabinet officers are making no brilliant success of their exhibitions of bore toes and sore heads—but, on the contrary, are disgusting such robust Republican papers as the New York Evening Post.

(Copyright, 1932)

The Sacrifice Complex

Two English preachers have volunteered to parade in the No Man's Land at Shanghai and get themselves shot as a means of stopping the war. The idea is that the combatants will be so terribly impressed by the sacrifice that they will stack up arms forthwith and go home.

It is not a very bright idea. Two thousand preachers were killed in the World War, without visible results. Nor was its end hastened by the fact that a quarter million non-combatants got in the way of shot and shell.

War is big business, and is not to be deterred by a trifle like that. Here in the United States 30,000 people were killed off by automobiles last year, but nobody proposes to do away with automobiles on that account.

"God gi'e us a guid conceit o' ourselves!" said the poet Burns. Maud Royden and the Rev. Dick Shepart have their share.

They are free to try out their idea if they wish. They will learn that the value of human life in wartime is not very high. They will learn, perhaps too late, that the best way to stop war is to keep out of it.

"Pay Your Bills!"

"Why not boom English-speaking in New England?" asks a correspondent.

He does not mean to cultivate the use of precise English "as she is writ." He means that familiarity with the English language should be promoted rapidly among the people who have come to us from foreign climes and who are with difficulty weaned from exclusive resort to their native languages.

He points out that English is becoming the international language. He is right. English is displacing French as the secondary language in Germany and German as the secondary language in France.

Language follows money. English has followed the eighteen thousand millions of dollars recklessly and improvidently loaned abroad. We might concentrate upon getting them to understand the meaning of "Pay your bills." They are simple English words. They can be understood by anybody who really wants to understand them.